

**ABELL  
SURVEYING & MAPPING**

DELAVAN, WISCONSIN 53115

414-728-6737

LOT 4

CERTIFIED SURVEY MAP NO. 1736

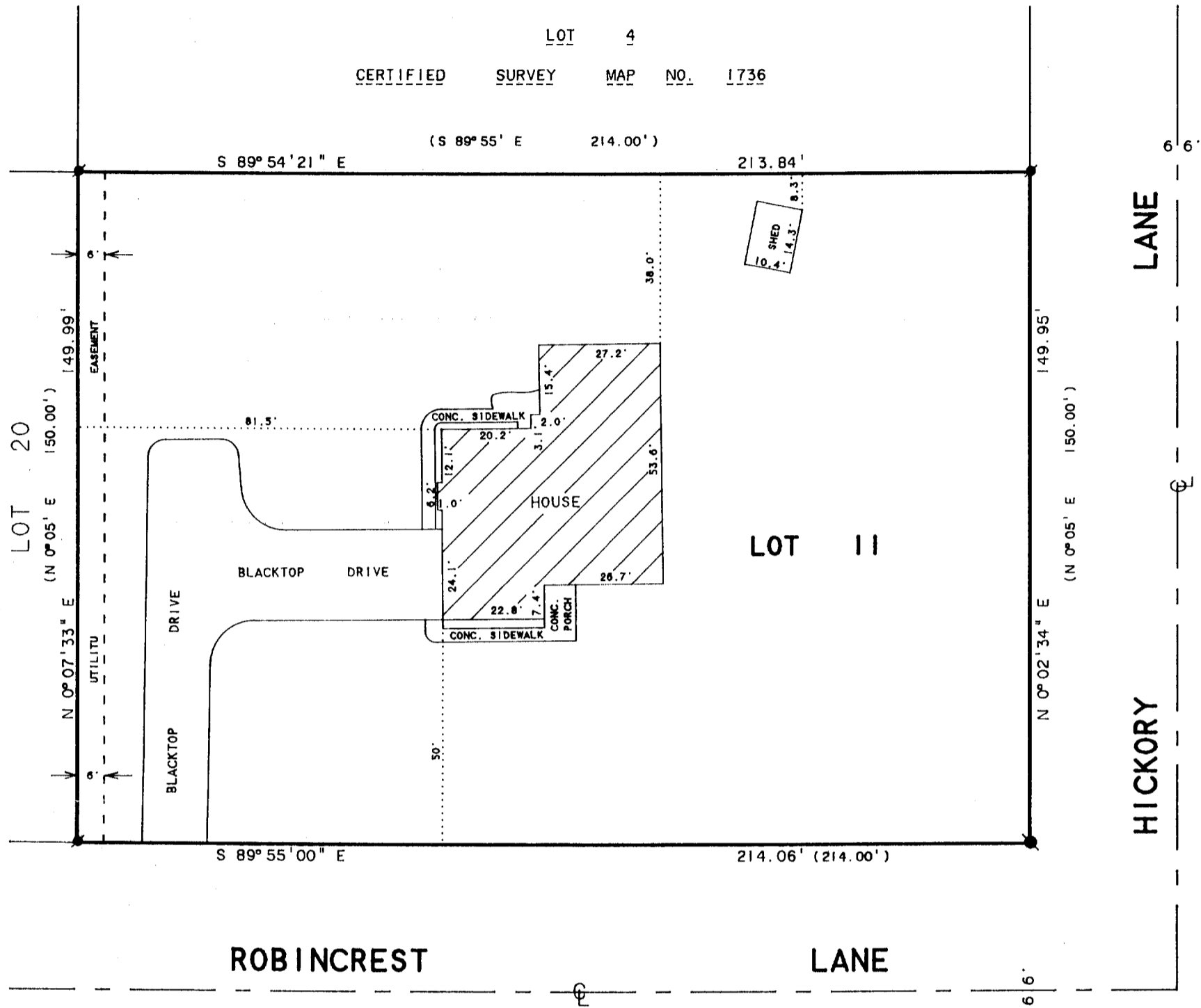

**PLAT OF SURVEY OF**

LOT II, OAKWOOD SUBDIVISION, LOCATED  
IN THE CITY OF ELKHORN, WALWORTH  
COUNTY, WISCONSIN.



SCALE 1"=30'

**LEGEND**

- - IRON ROD FOUND
- - IRON BAR FOUND
- ( ) - RECORDED AS

NOTE: BEARINGS ARE REFERENCED TO THE RECORDED SUBDIVISION PLAT.

ORDERED BY: RE/MAX-LAKES AREA REALTORS  
1815 N. SHORE DRIVE  
DELAVAN, WI. 53115

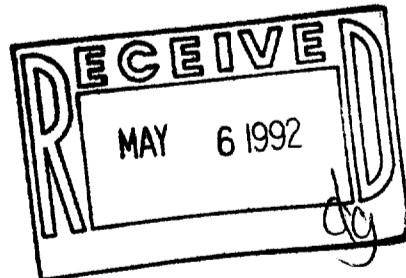

I HEREBY CERTIFY THAT I HAVE SURVEYED THE ABOVE DESCRIBED PROPERTY AND THAT THE ABOVE MAP IS A TRUE REPRESENTATION THEREOF AND SHOWS THE SIZE AND LOCATION OF THE PROPERTY, ITS EXTERIOR BOUNDARIES, THE LOCATION OF ALL VISIBLE STRUCTURES AND DIMENSIONS OF ALL PRINCIPAL BUILDINGS THEREON, BOUNDARY FENCES, APPARENT EASEMENTS, ROADWAYS AND VISIBLE ENCROACHMENTS, IF ANY, TO THE BEST OF MY KNOWLEDGE AND BELIEF.

THIS SURVEY IS MADE FOR THE USE OF THE PRESENT OWNERS OF THE PROPERTY, AND ALSO THOSE WHO PURCHASE, MORTGAGE, OR GUARANTEE THE TITLE THERETO WITHIN ONE (1) YEAR FROM DATE HEREON.

*David F. Abell*

DAVID F. ABELL  
WISCONSIN REGISTERED LAND SURVEYOR, S-1596

April 9, 1992

DATE \_\_\_\_\_ JOB NUMBER 92055

NOTE: THIS IS NOT A CERTIFIED COPY UNLESS SEALED.