

# PLAT OF SURVEY

of Lot 3 of EDGEWOOD ESTATES SUBDIVISION, in the City of Elkhorn according to the recorded plat thereof, Walworth County, Wisconsin.

AMBIT LAND SURVEYING  
 P.O. Box 42  
 Bassett, WI. 53101  
 414-537-4874

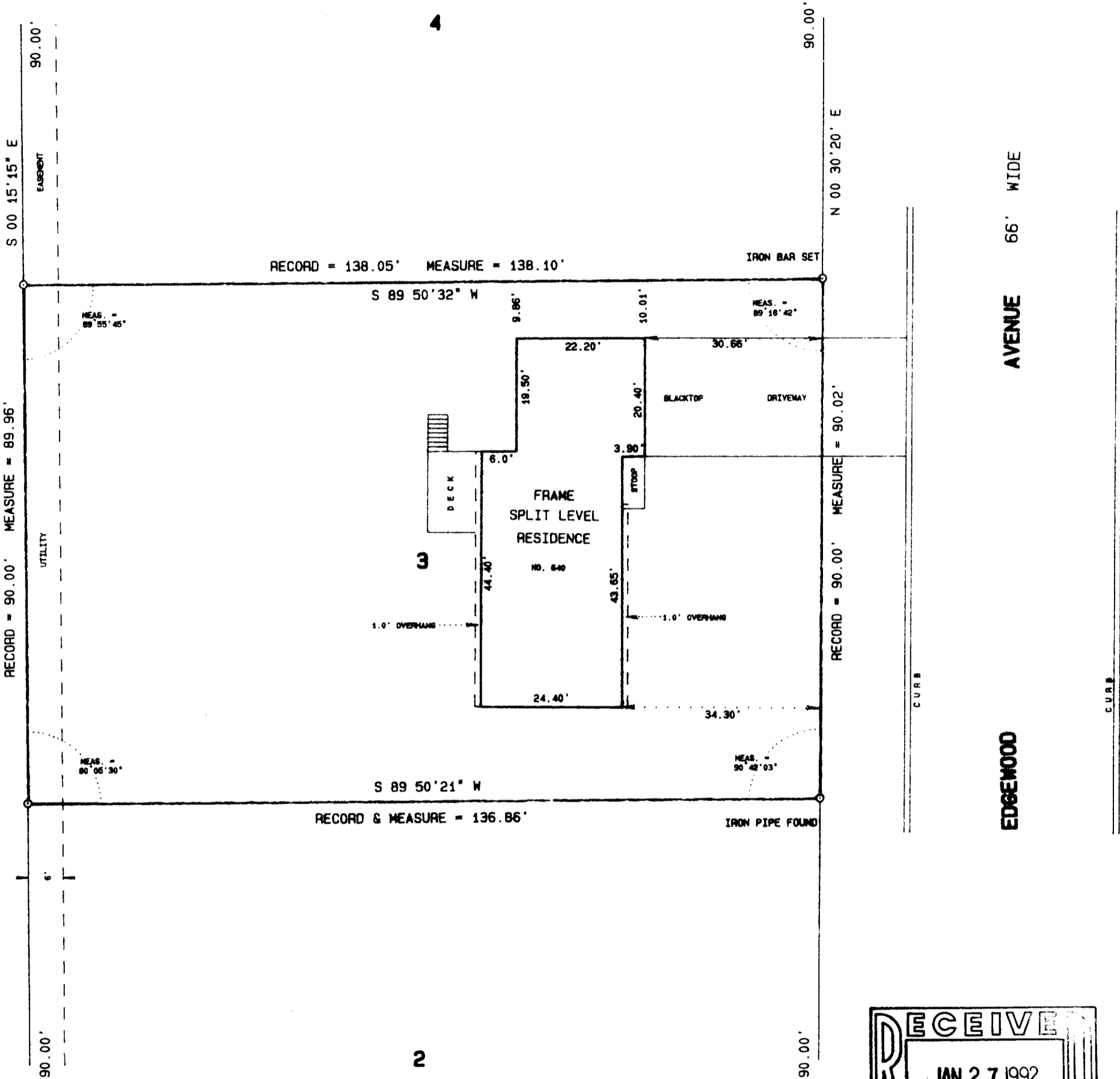

NOTE: Due to snow cover not all conc. walks are shown.

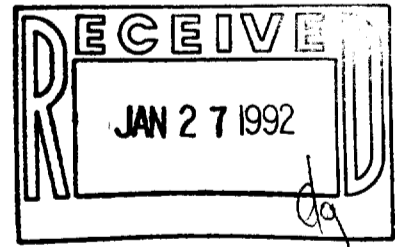

I hereby certify that I have surveyed the above described property and the above plat is a true representation thereof and shows the size and location of the property, its exterior boundaries, the location and dimensions of all visible structures thereon, boundary fences, apparent easements and roadways and visible encroachments, if any.

This survey is made for the exclusive use of the present owners of the property, and also those who purchase, mortgage, or guarantee the title thereto within one year from the date hereof.

Dated at Bassett, Wisconsin this 27<sup>th</sup> day of DECEMBER 1991.

Mark A. Bolender  
 Mark A. Bolender  
 Wisconsin Registered Land Surveyor S - 1784

SCALE 1" = 20'  
 ORDERED BY R. Fletcher  
 JOB NO. 91251



004-688

YDW 00003