

Plat of Survey

of

Lot 4, Block 2 of Edgewood First Addition located in Section 36, T3N R16E, City of Elkhorn, Walworth County, Wisconsin described as follows: Begin at the southeast corner of said Lot 4, Block 2 of Edgewood First Addition; thence N88°23'17"W 13.31 feet; thence N29°18'26"W 189.69 feet; thence S32°37'55"E 196.86 feet to the place of beginning. Said survey is a lot line adjustment between said Lot 4, Block 2 and Lot 5 Block 2 of Edgewood First Addition.

Surveyed for: Robert E. Girard
243 Edgewood Circle
Elkhorn, WI 53121

Bearings referenced to the subdivision plat

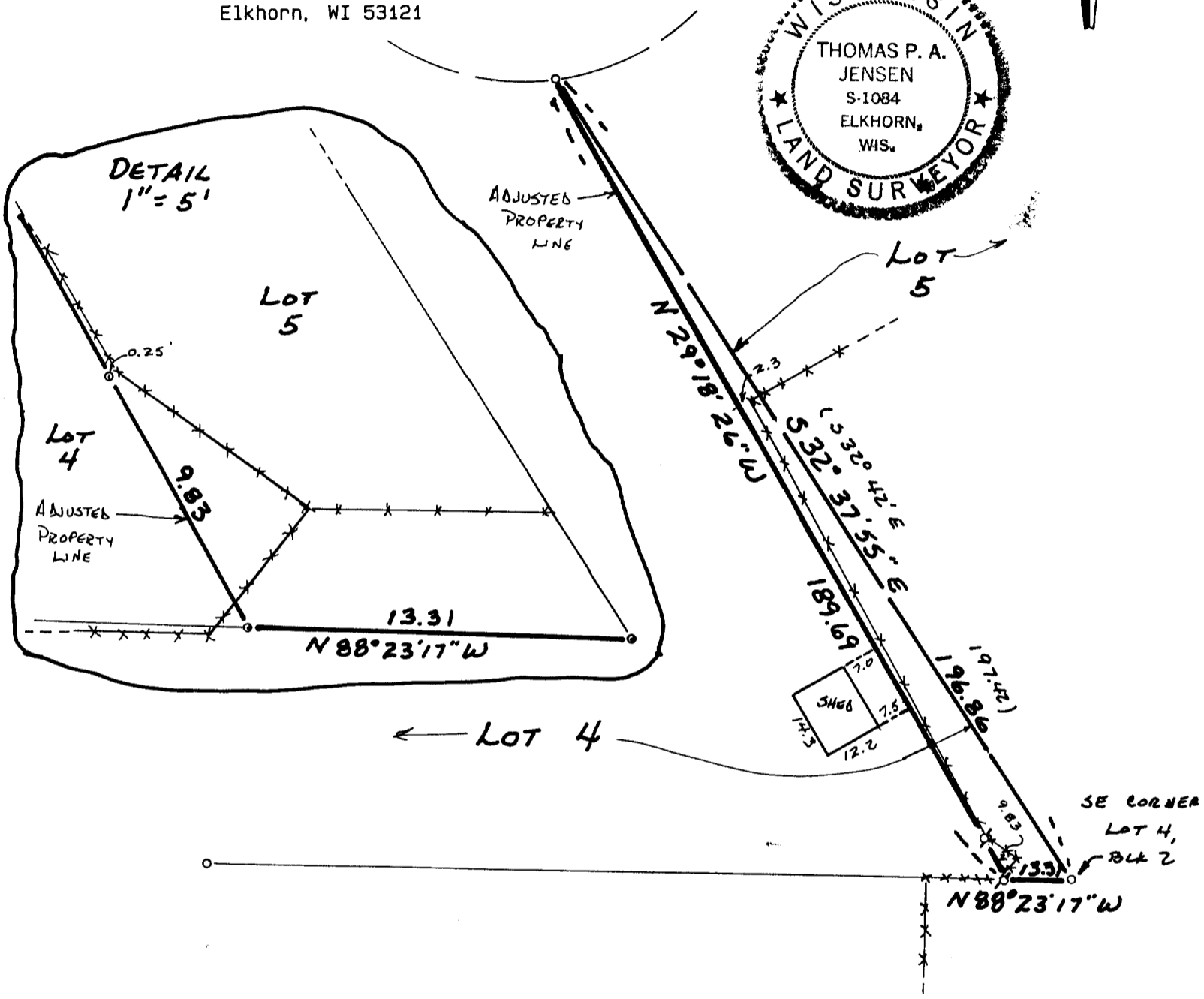
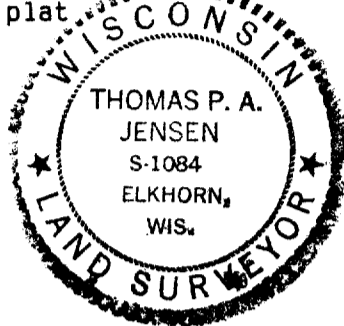

Copyright © 1991 by Jensen Surveying & Mapping S.C.
All rights reserved. No part of this survey plat may be reproduced or transmitted in any form by any means - graphic, electronic, or mechanical, including photocopying, tracing, or information storage and retrieval systems - without permission in writing from Thomas P.A. Jensen.

I, Thomas P.A. Jensen, Wisconsin Registered Land Surveyor, do hereby certify that this survey was performed by me, or under my direction, in full compliance with the owner's/agent's instructions and Chapter A-E 7 of the Wisconsin Administrative Code ' Minimum Standards For Property Surveys ', and that this map is an accurate representation thereof to the best of my knowledge and belief.

Note: This survey plat is not certified unless signed and sealed in red ink.

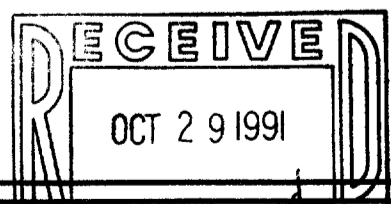

Thomas P. A. Jensen
Thomas P.A. Jensen R.L.S. 1084

Legend

- o Found iron pipe
- ⊕ Set iron rod 3/4 dia.
- () Recorded as dimension
- *** Fence

Jensen Surveying & Mapping S.C.
45 South Wisconsin Street P.O. Box 322
Elkhorn, Wisconsin. 53121.
(414) 723-3434

Mapping date: 5/29/91.
Revisions: _____

Sheet 1 of 1 Sheets

Job reference number:
1991.082

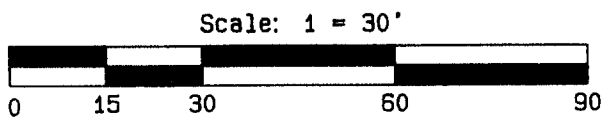

004-682

YEAR 00014