

RECEIVED
AUG 25 1986

Farris, Hansen & Associates, Inc.
Engineers, Architects and Surveyors
P.O. BOX 467
7 RIDGEWAY COURT
ELKHORN, WISCONSIN 53121

MANHOLE #4
RIM 1013.15
DEPTH 16.64'
IE 996.5

PLAT OF SURVEY LOT 14 EDGEWOOD EST. 1ST ADD.
LOCATED IN THE CITY OF ELKHORN, WALWORTH CO., WIS.

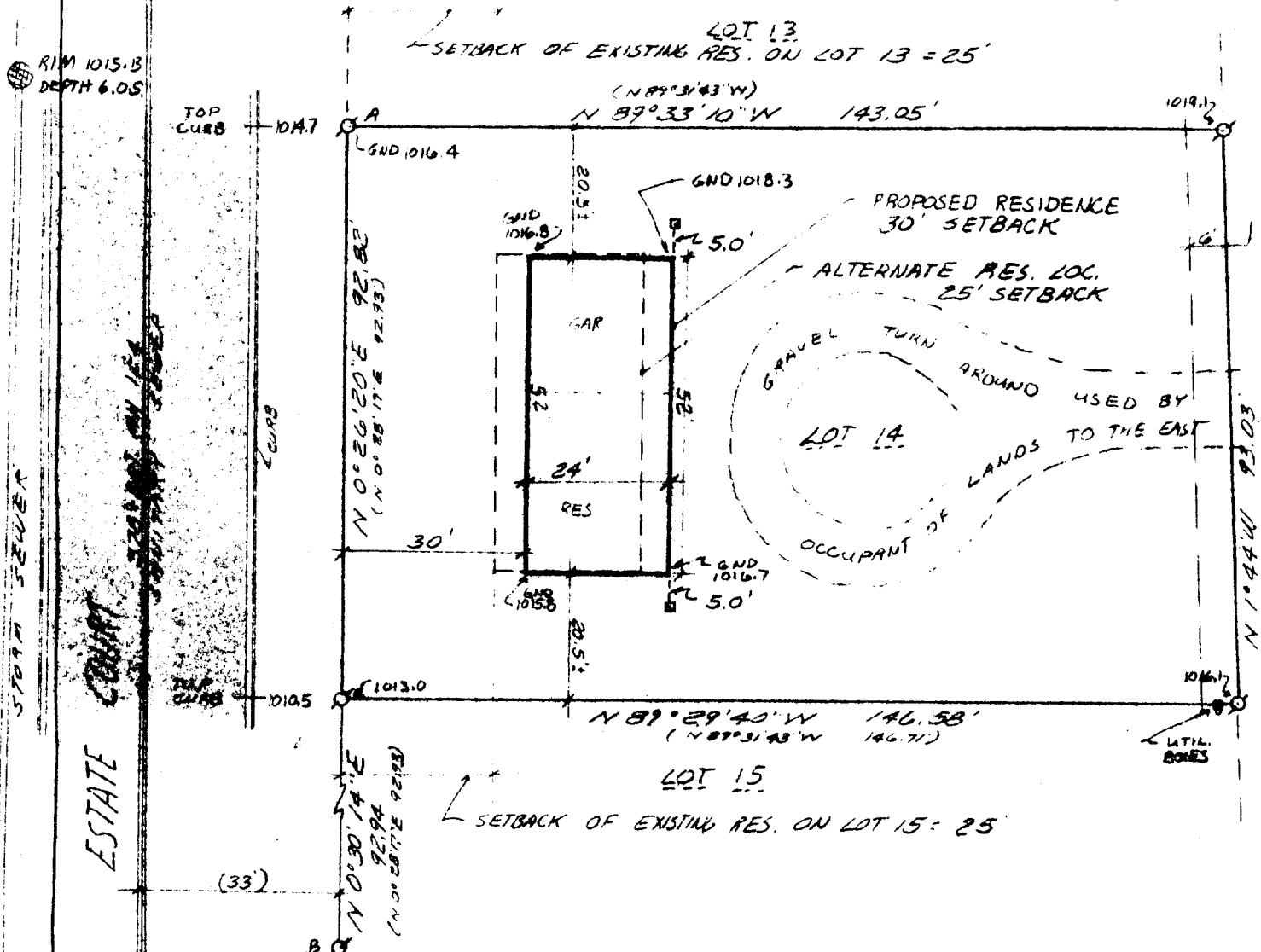

NOTE: CITY RECORDS DO NOT SHOW THE ELEVATION OF THE END OF THE SEWER LATERAL SAID TO EXIST FOR THIS LOT. NO MINIMUM HOUSE GRADE CAN BE RECOMMENDED BY THE SURVEYOR UNTIL THE SEWER LATERAL DEPTH IS VERIFIED.

MANHOLE #1
RIM 1007.19 = PROJECT BENCH MARK MANHOLE RIM ELEVATION SHOWN ON SURVEY OF RECORD
DEPTH 9.2
IE = 998.0

LEGEND

- Iron Pipe Survey Stake Found
- ⊖ Iron Pipe Survey Stake Set
- (xxx) Record Dimension
- 1" x 2" x 15" WOOD STAKE SET

WORK ORDERED BY WILLIAM WILKE CERTIFICATE



Robert A. Farris
Robert A. Farris, R.L.S.

Dated this 28th day of July 1986

PROJECT NO. 2629