

# COOPER SURVEYING SERVICES

Rural - Residential - Commercial

Route 3, Box 255 :: Elkhorn, Wisconsin 53121

Phone (414) 723-6265

NOTE: IT IS RESPONSIBILITY OF OWNER TO CHECK ON POWER LINES WHICH ARE OVER PROPOSED RESIDENCE TO SEE THAT THERE IS NOT A PROBLEM.

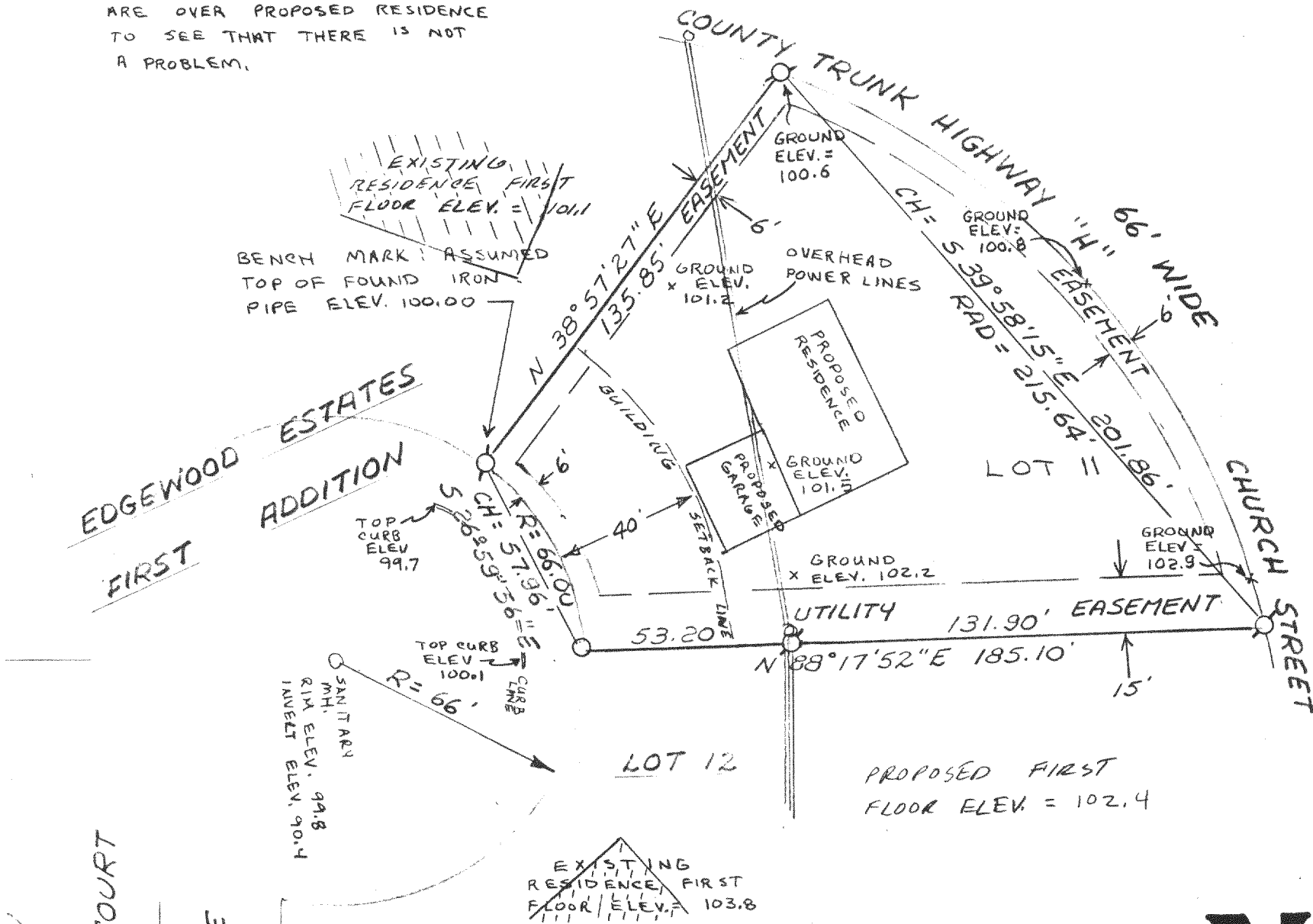

## PLAT OF SURVEY OF

LOT 11 OF EDGEWOOD ESTATES FIRST ADDITION LOCATED IN THE NORTHEAST 1/4 OF SECTION 36, TOWN 3 NORTH, RANGE 16 EAST, CITY OF ELKHORN, WALWORTH COUNTY, WISCONSIN.

OWNER: C. MIGUT

### LEGEND

- ⊙ — IRON PIPE SURVEY MONUMENT FOUND
- — 1" x 24" IRON PIPE SET
- ( ) — RECORD DIMENSION



I, DANIEL D. COOPER, REGISTERED LAND SURVEYOR, DO HEREBY CERTIFY THAT I HAVE SURVEYED THE PROPERTY DESCRIBED HEREON AND THAT THE MAP SHOWN HEREON IS A TRUE AND ACCURATE REPRESENTATION THEREOF TO THE BEST OF MY PROFESSIONAL KNOWLEDGE AND BELIEF.

*Daniel D. Cooper*  
 DANIEL D. COOPER, RLS NO. 1464

DATED THIS 12 DAY OF JUNE, 1984

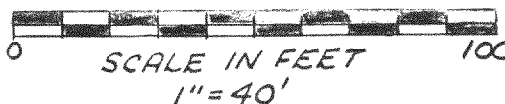

**N**  
 NOTE: THE SOUTH LINE OF LOT 11 IS ASSUMED TO BEAR N 88°17'52"E FROM EXISTING SURVEY RECORDS.

PROJ. NO. 1934

YEA1-00008

4-3534