

INMAN SURVEYING & ENGINEERING

1111 W. Forest Home Ave. Hales Corners, Wis. 53130 Phone 425-2060

PLAT OF SURVEY

Survey For **BUTENHOFF HOMES INC.** (Re-Certification)
Location **Hartwell Street**

Description **The WEST 1/2 of LOT 28 in HARMONY ACRES SUBDIVISION 1st ADDITION Located in the Northwest 1/4 of Section 6, Township 2 North, Range 17 East, in the City of Elkhorn, Walworth County, Wisconsin**

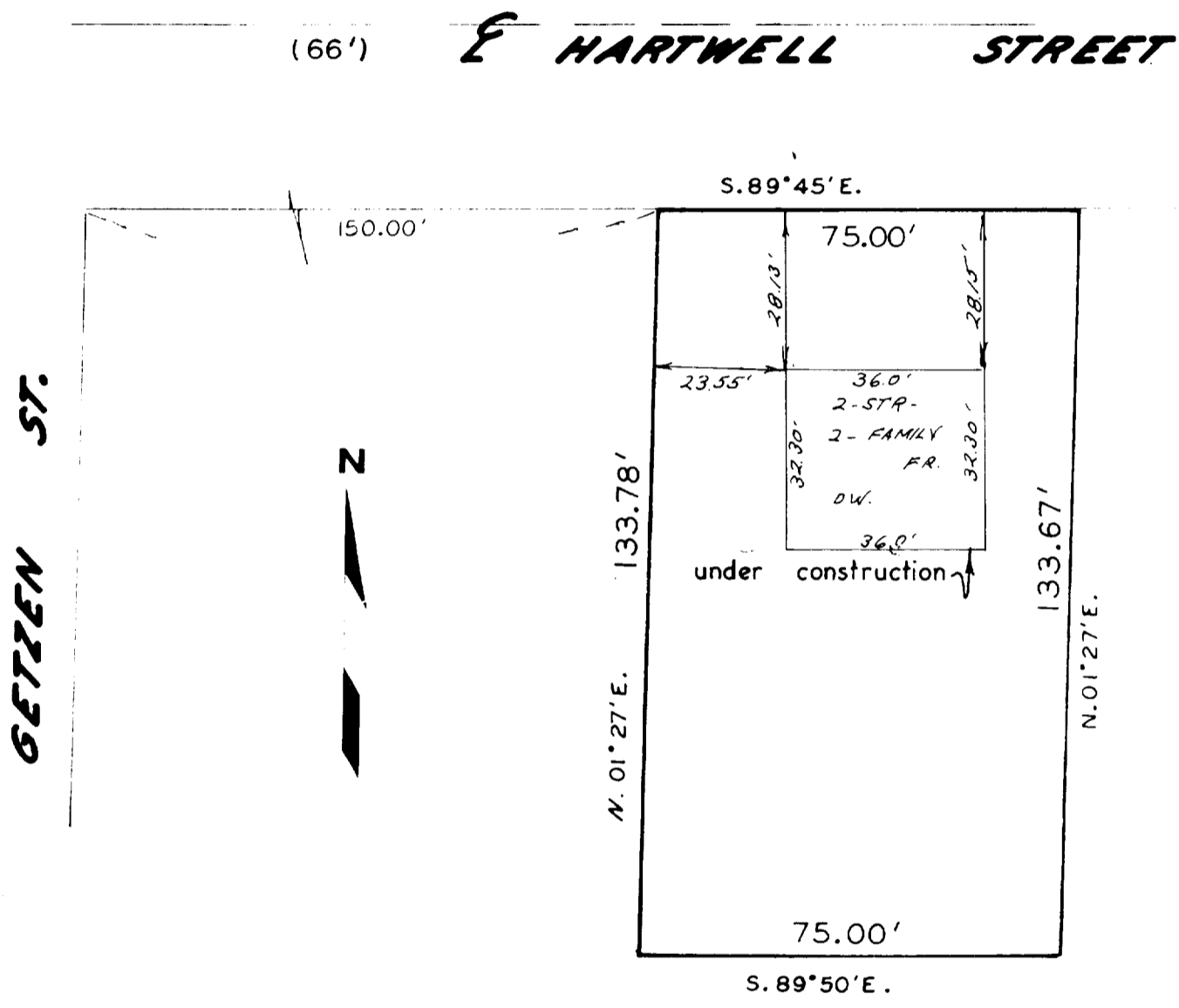

State of Wisconsin }
County of Milwaukee } SS

Scale 1" = 30'

I hereby certify that I have surveyed the above described property, that the above plat is a true representation thereof and correctly shows the exterior boundary lines, location of buildings and other improvements thereon

Date of survey **OCT. 15, 1970**

Hub Inman
Registered Land Surveyor

No. 4722

4-34

YHAI-17