

Plat of Survey

Survey For: MAGIL
 Location: 650 Greenfield

Description: LOT 20 Except the West 33 & 1/2 Feet, all of Lot 21 and Lot 22 Except the East 7 feet of BARTELSON'S 1st, Addition located in the N.W. 1/4 of the S.W. 1/4 of Section 36, T. 3 N., R. 16 E., City of Elkhorn, Walworth County, Wisconsin.

Note: Legal furnished by client.. Possible error records indicate West 33 1/3 feet and not 33 and 1/2 feet

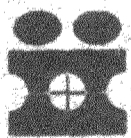
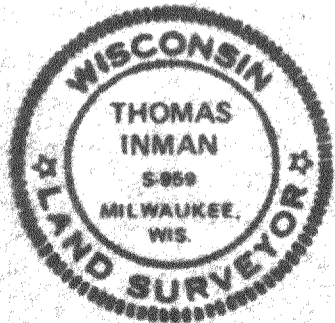
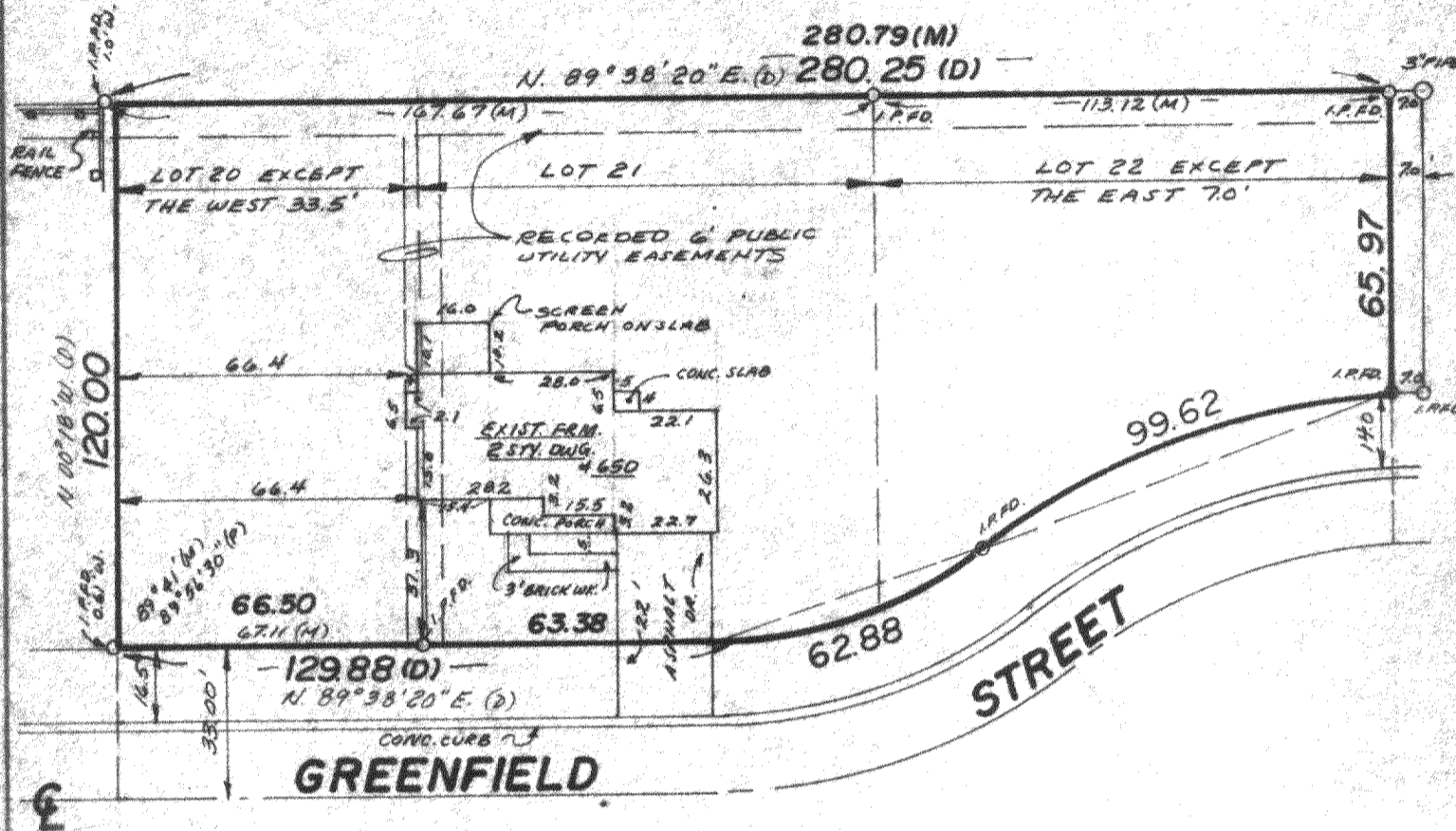

INMAN SURVEY

WEST OFFICE:
 EAST TROY, WI 53120

EAST OFFICE:
 11221 W. FOREST HOME AVE.
 MILWAUKEE, WI 53130
 (414) 426-2060

Scale: 1" = 40'

SURVEY CERTIFICATE

State of Wisconsin) ss I certify that I have surveyed the above described (property) and the above map is a true representation thereof and shows the size and location of the Property, its exterior boundaries, the location and dimensions of all visible structures thereon, fences, apparent easements and roadways and visible encroachments, if any.

This survey is made for the exclusive use of the present owners of the Property, and also those who purchase, mortgage, or guarantee the title thereto within one (1) year from date hereof:

Thomas Inman
 THOMAS INMAN, Registered Land Surveyor

DATE: 9-10-83
 JOB NO.: 10568

YBA-5, 6, 7

4-339