

PLAT OF SURVEY

OF CLEVERDON SUBDIVISION, A SUBDIVISION LOCATED IN THE NORTHEAST QUARTER OF SECTION 36, TOWN 3 NORTH, RANGE 16 EAST, CITY OF ELKHORN, WALWORTH CO., WISC.

JENSEN SURVEYING

&
MAPPING S.C.

P.O. BOX 322, ELKHORN, WI. 53121
(414) 723-3434

SURVEYED BY: THOMAS P.A. JENSEN RLS #1084
SURVEYED FOR: LINDA BEHRENS
626 N. CHURCH
ELKHORN, WI.

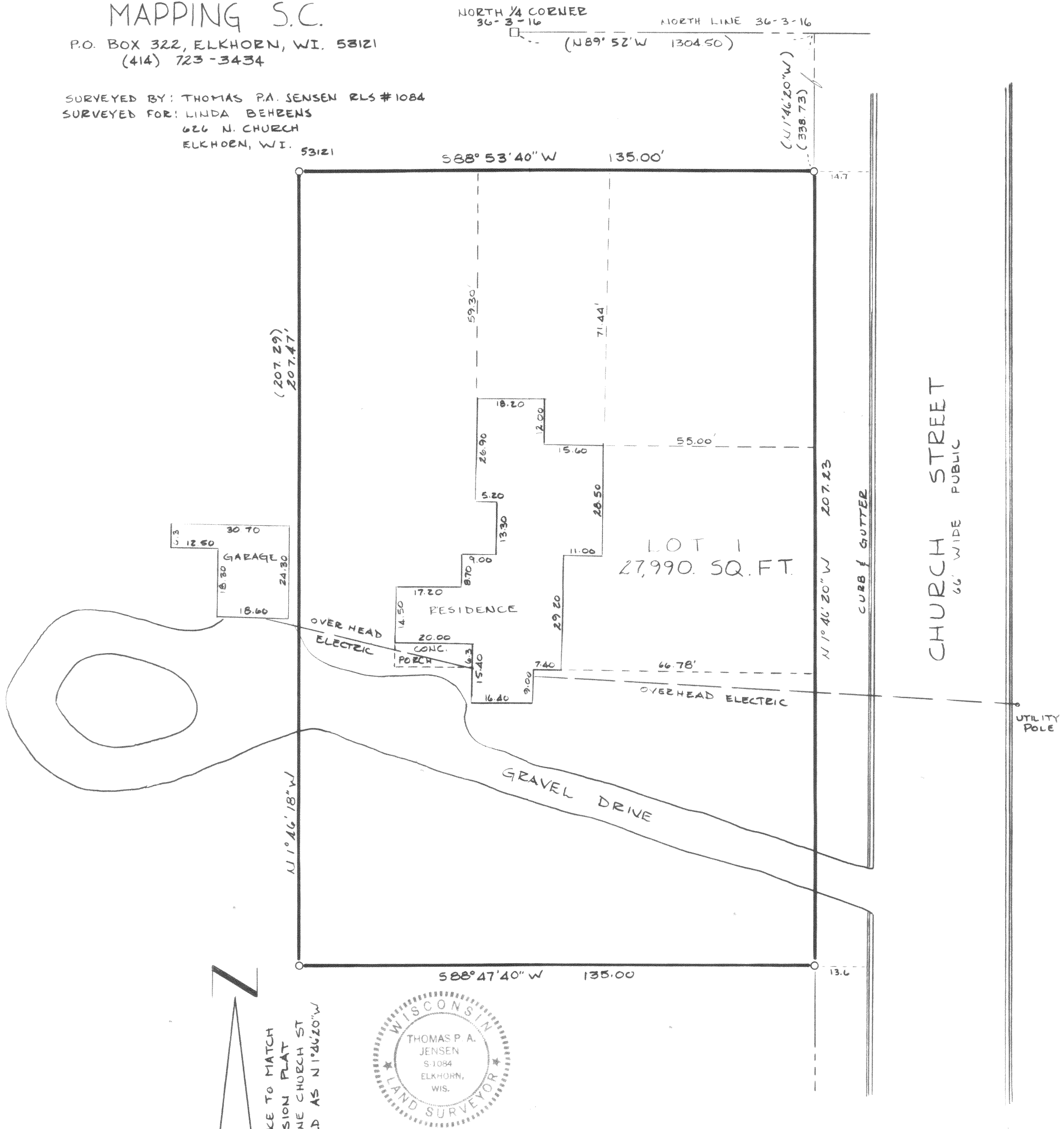

REFERENCE TO MATCH
SUBDIVISION PLAT
WEST LINE CHURCH ST
RECORDED AS N1°46'20"W
SCALE ~ 1" = 20'

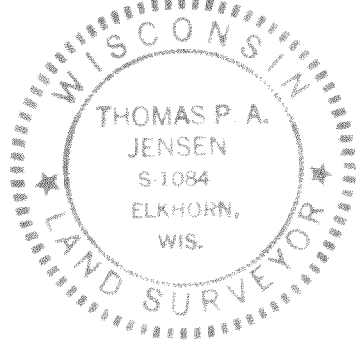

I HEREBY CERTIFY THAT, THE ABOVE DESCRIBED PROPERTY HAS BEEN SURVEYED UNDER MY DIRECTION, THAT THE PLAT SHOWN HEREON IS AN ACCURATE SURVEY, A TRUE REPRESENTATION THEREOF, CORRECTLY SHOWS THE EXTERIOR BOUNDARY LINES ON SAID PROPERTY AND THE CORRECT MEASUREMENTS THEREOF AND THE BUILDINGS THEREON.

Thomas P.A. Jensen
THOMAS P.A. JENSEN R.L.S. #1084

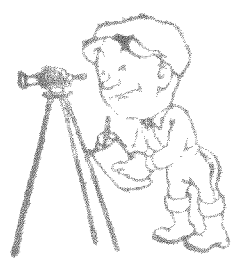

1983.059

4 CT-1

1983.059
4-336-J