

# Plat of Survey

KNOWN AS 225 WESTLAWN AVENUE, IN THE CITY OF ELKHORN, WISCONSIN  
 LOT 13 IN BLOCK 1 IN EDGEWOOD 1ST ADDITION, BEING A SUBDIVISION OF A PART OF  
 THE WEST 1/2 OF THE NE 1/4 OF SECTION 36, T 3 N, R 16 E, IN THE CITY OF ELKHORN,  
 WALWORTH COUNTY, WISCONSIN

FEBRUARY 23, 1983

FREDDIE AND MARY CARLTON

SURVEY NO. 148191-M

AN AGREEMENT HAS BEEN REACHED BETWEEN GUARANTY SAVINGS & LOAN ASSOCIATION AND  
 KENNETH E BERKE TO OMIT THE SETTING OF MONUMENTS ON PROPERTY CORNERS.

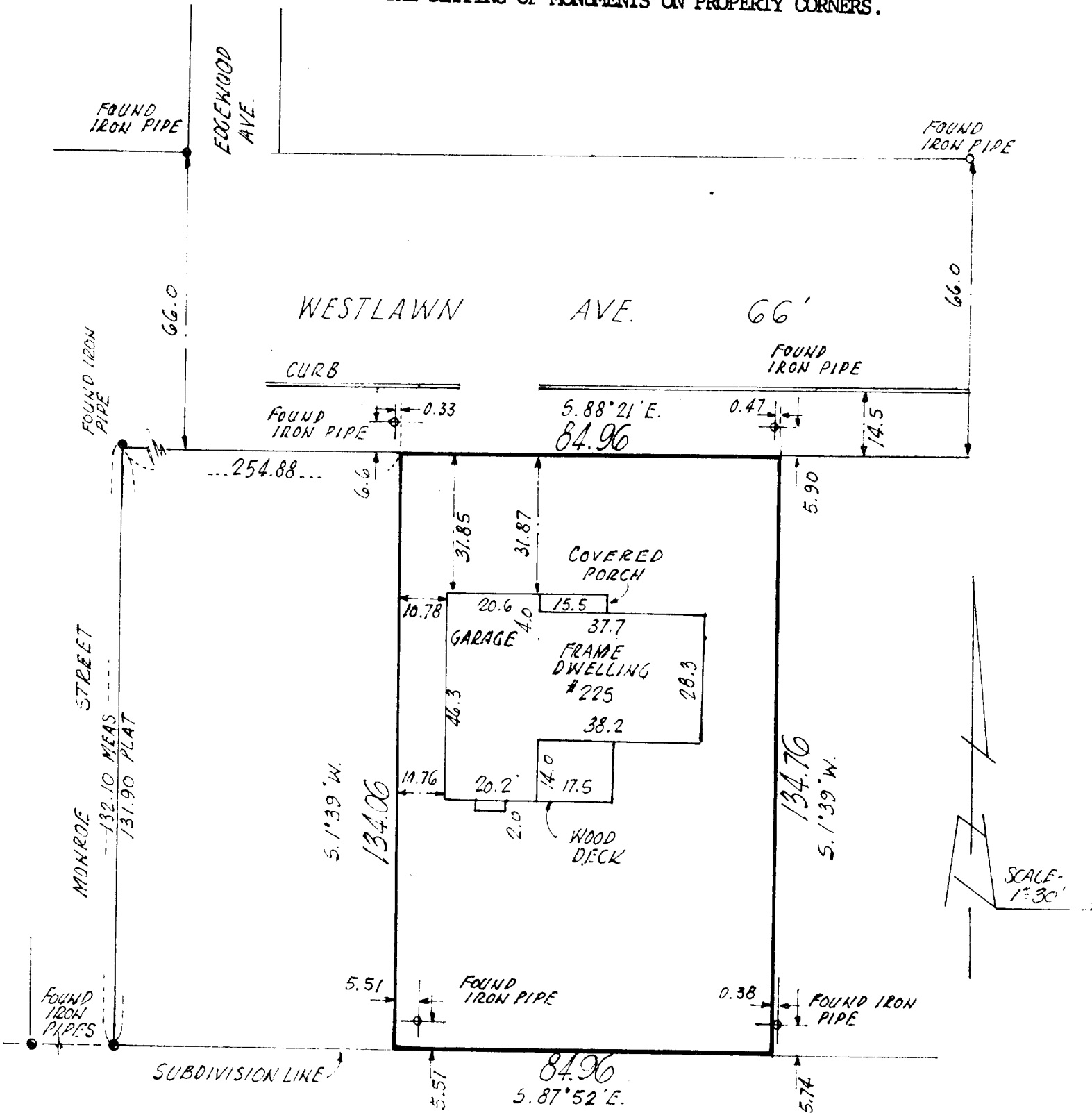

I Certify that I have surveyed the above described property (Property), and the above map is a true representation thereof and shows the size and location of the Property, its exterior boundaries, the location and dimensions of all visible structures thereon, boundary fences, apparent easements and roadways and visible encroachments, if any.

This survey is made for the exclusive use of the present owners of the Property, and also those who purchase, mortgage, or guarantee the title thereto, within one (1) year from date hereof.

*Kenneth E. Burke*

SURVEYOR  
 THIS IS ORIGINAL  
 PRINT ONLY BE  
 SEAL IS NECESSARY  
 IN RED

