

INMAN SURVEYING & ENGINEERING

11211 W. Forest Home Ave. Hales Corners, Wis. 53130 Phone 425-2060

PLAT OF SURVEY

Survey For: BUTENHOFF HOMES INC. (Re-Certification)
Location: Hartwell Street

Description: The East 1/2 of LOT 28 in HARMONY ACRES SUBDIVISION 1st ADDITION Located in the Northwest 1/4 of Section 6, Township 2 North, Range 17 East, in the City of Elkhorn, Walworth County, Wisconsin

(66')

E HARTWELL STREET

GETZEN ST.

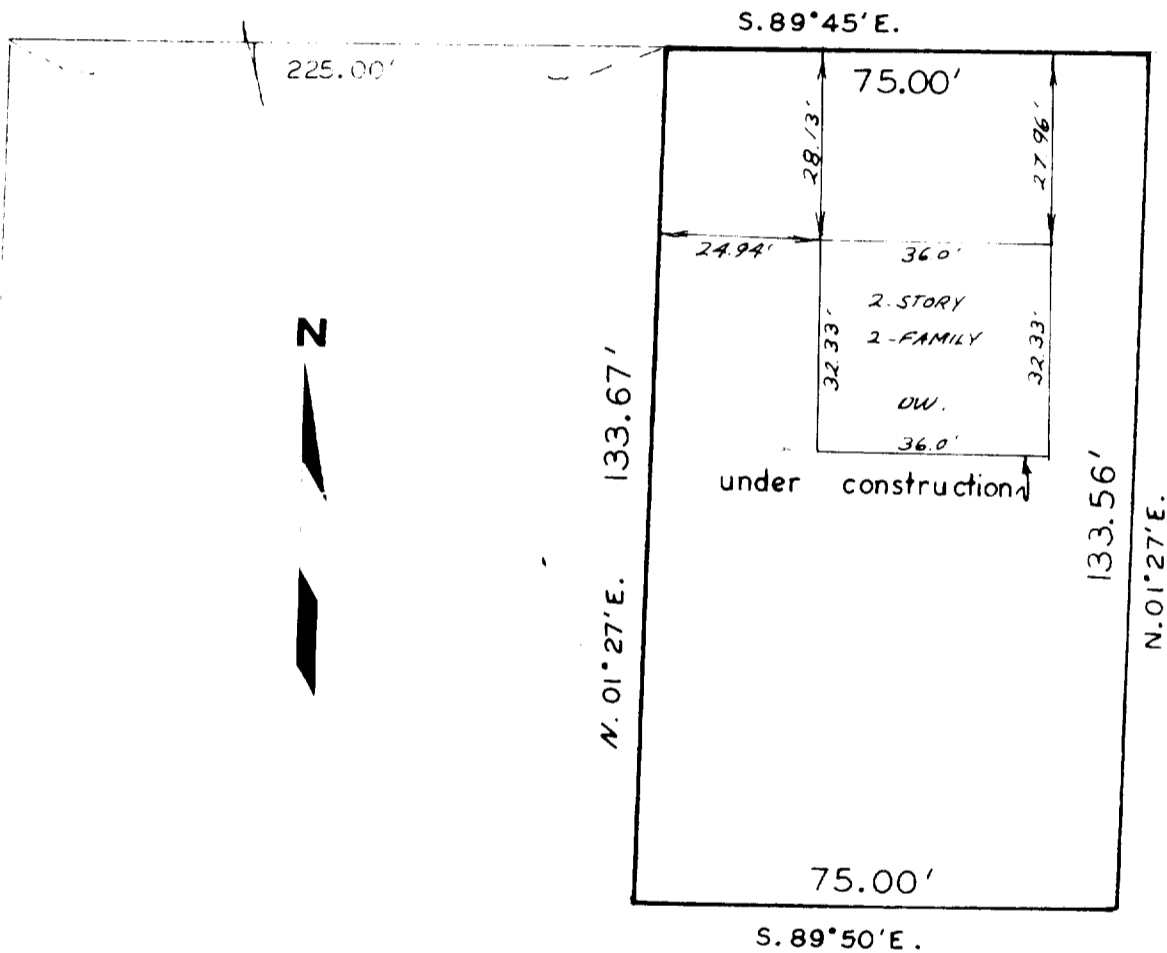

State of Wisconsin ss
County of Milwaukee

Scale 1" = 30'

I hereby certify that I have surveyed the above described property, that the above plat is a true representation thereof and correctly shows the exterior boundary lines, location of buildings and other improvements thereon

Date of survey OCT. 15, 1970

Paul Inman
Registered Land Surveyor

No 4721

YHAI-16

4-33

4-33