

INMAN SURVEYING & ENGINEERING

PLAT OF SURVEY

Survey For **BUTENHOFF HOMES INC.**
 Location **Hartwell Street**

(Re-Certification)

Description: The WEST 1/2 of LOT 29 in HARMONY ACRES SUBDIVISION 1st ADDITION Located in the Northwest 1/4 of Section 6, Township 2 North, Range 17 East, in the City of Elkhorn, Walworth County, Wisconsin

(66') **E HARTWELL STREET**



GETZEN ST.

(66')

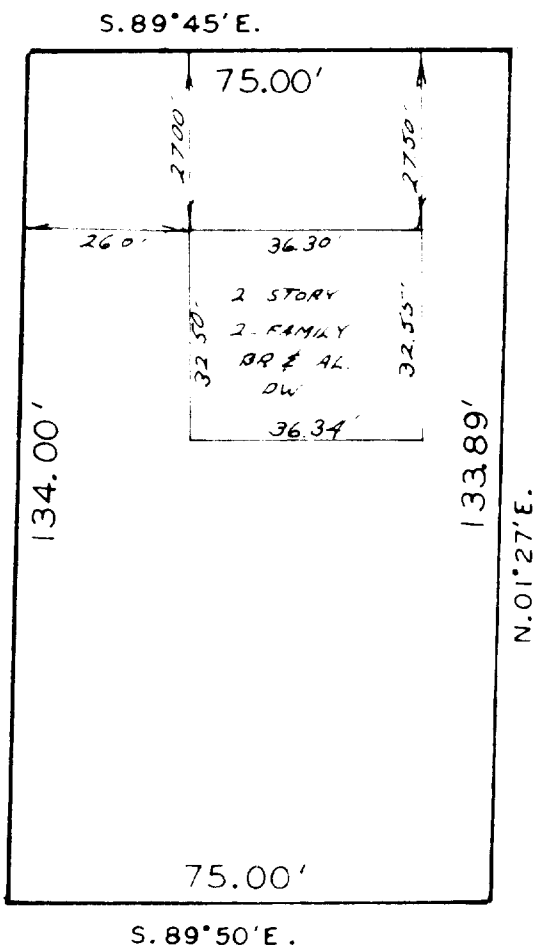

State of Wisconsin ss
 County of Milwaukee

Scale 1" = 30'

I hereby certify that I have surveyed the above described property, that the above plat is a true representation thereof and correctly shows the exterior boundary lines, location of buildings and other improvements thereon.

Date of survey OCT. 15, 1970

Gerald Inman
 Registered Land Surveyor

No. 4720

YHAL-19

4-31

4-31