

HOME OFFICE
109 SOUTH SPRING STREET
BURLINGTON, WISCONSIN 53108
PHONE: 414-763-2652
414-763-7834

ROBERS & BOYD, INC.
CONSULTING ENGINEERS
LAND SURVEYORS

BRANCH OFFICE
809 - 43RD STREET
KENOSHA, WISCONSIN 53140
PHONE: 414-658-4488

MORTGAGE INSPECTION
FOR
UNIVERSAL MORTGAGE
OF

Lot 3, Demes Subdivision, City of Elkhorn, Walworth County, Wisconsin.

Owner: Don Cerjance
515 West Court
Elkhorn, WI

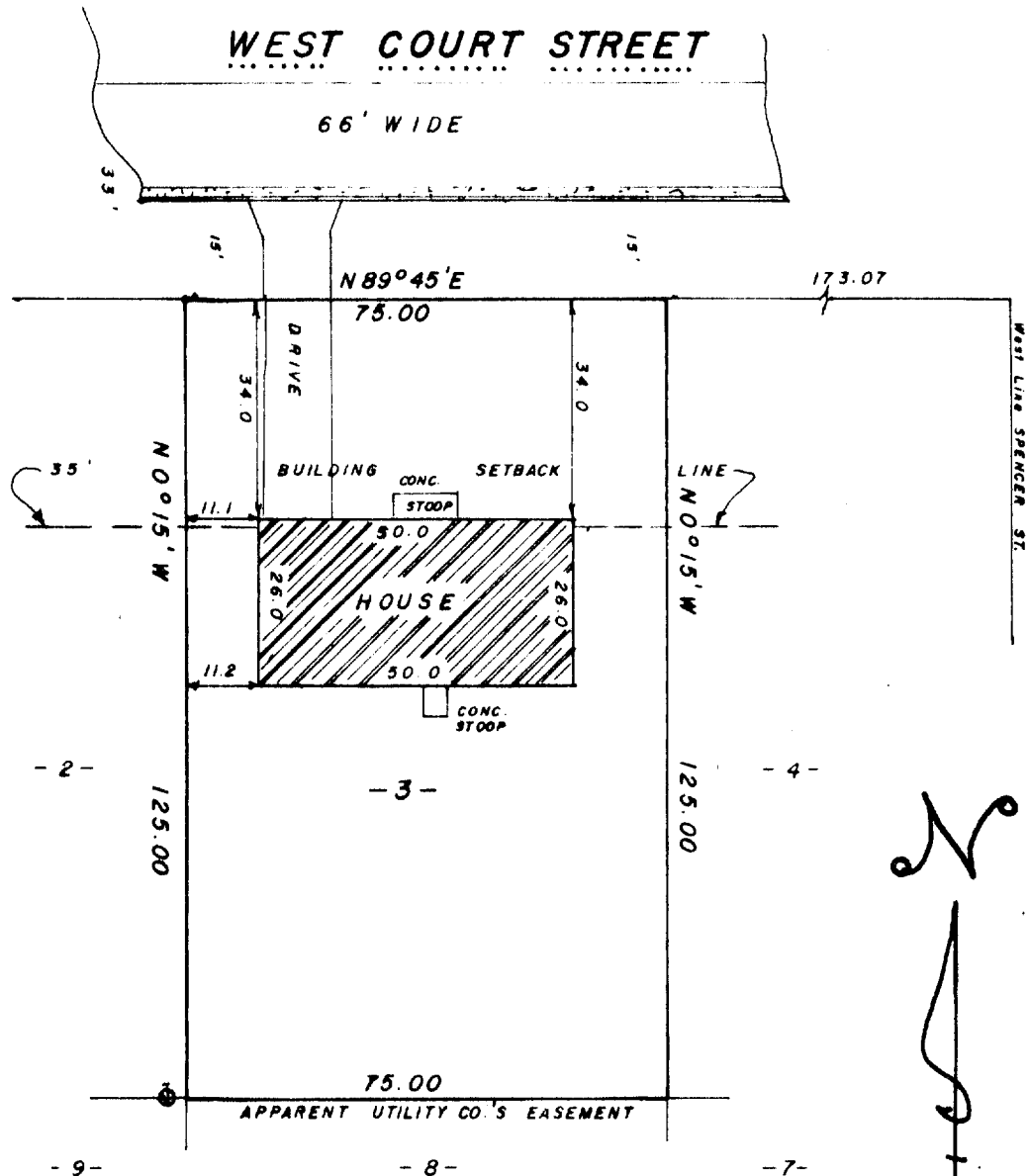

NOTE: This Mortgage Inspection was prepared for identification purposes for a real estate sale transaction, no corners were set by request of Universal Mortgage Corp. Do not use for establishing fence lines or construction.

"I hereby certify that I have surveyed the above described property and that the above map is a true representation thereof and shows the size and location of the property, its exterior boundaries, the location of all visible structures and dimensions of all principal buildings thereon, boundary fences, apparent easements, roadways and visible encroachments, if any.

"This survey is made for the use of the present owners of the property, and also those who purchase, mortgage, or guarantee the title thereto within one year from the date hereof."

YES MONUMENTATION HAS BEEN WAIVED IN ACCORDANCE WITH A-E 5.01(b) OF THE WISCONSIN ADMINISTRATIVE CODE.

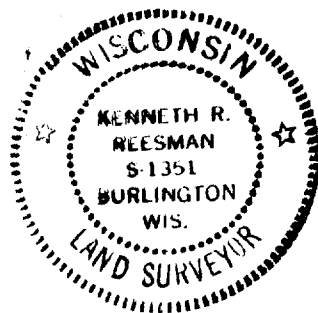

- LEGEND**
- * PK NAIL FOUND
 - PK NAIL SET
 - FOUND IRON PIPE -
 - ⊗ FOUND IRON PIPE -
 - SET IRON PIPE -
 - FOUND BRASS CAPPED MONUMENT
 - FOUND CONCRETE MONUMENT
 - FENCE
 - () RECORDED AS EXISTING GROUND ELEVATION

SCALE - 1" = 30'

Kenneth R. Reesman
WISCONSIN REGISTERED LAND SURVEYOR

8-10-82
DATE

FIELD WORK BY KRR GJA

DRAWN BY KRR

62118
JOB NUMBER

K&E
VDS-3

4-298-R