

FARRIS, HANSEN & COOPER, INC.

ENGINEERING, SURVEYING AND LAND PLANNING
 718 W. WALWORTH ST. - P. O. BOX 487 - ELKHORN, WI 53121
 OFFICE: 414/723-2088

VAN BUREN STREET

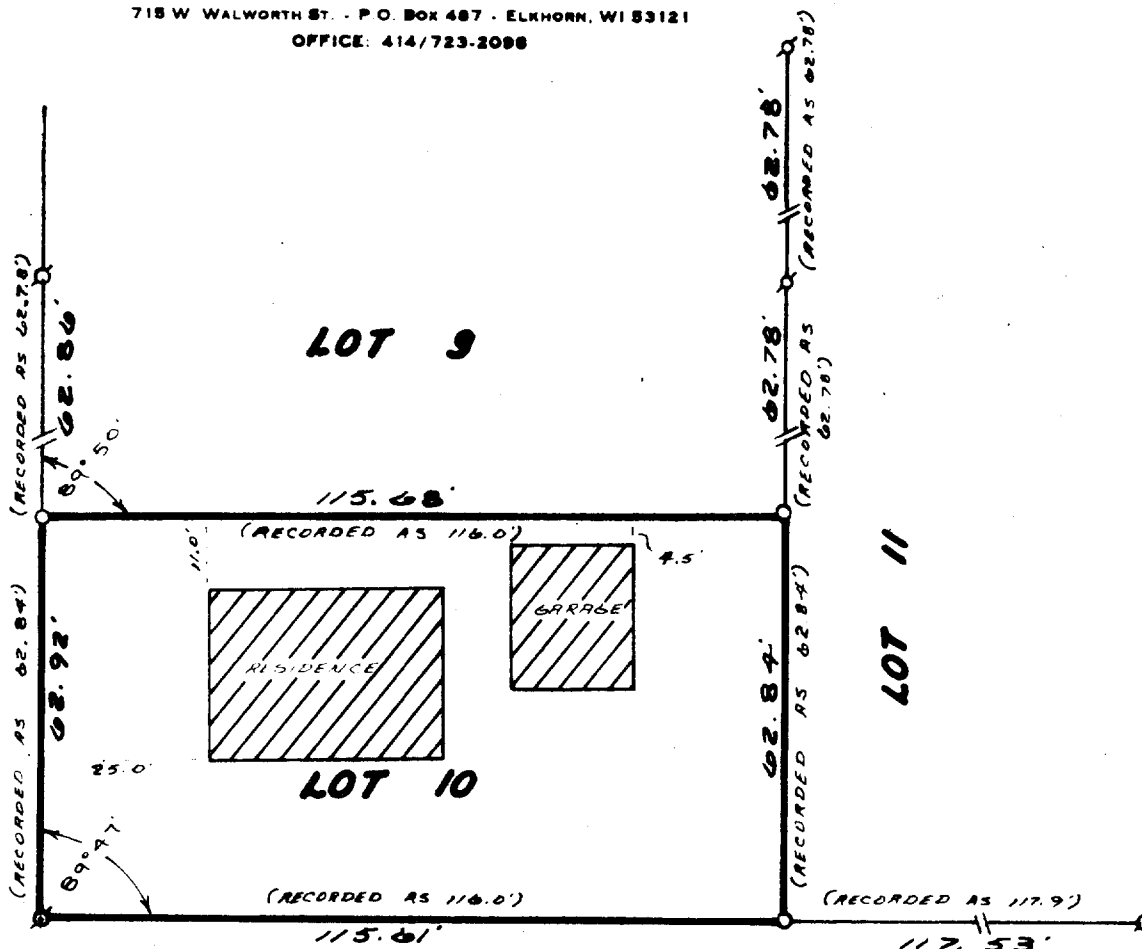

WEST JEFFERSON STREET

PLAT OF SURVEY OF

Lot 10, Ted's Addition to the City of Elkhorn, Walworth
 County, Wisconsin.

ORDERED BY: Colony Realty
 Angie Stenstrom

OWNER: Nettie Ohl Estate

BUYER: Jo Ann Schaefer

0 10 20 30



SCALE IN FEET
 1"=30'

LEGEND

- ⊘ - 1" Dia. Iron Pipe Found
- ⊘ - 1-1/2" Dia. Iron Pipe Found
- - 1" x 24" Iron Pipe Set
- () - Record Dimension

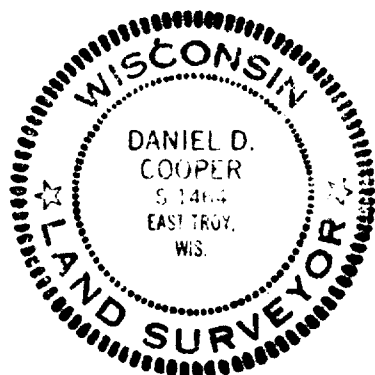

I hereby certify that I have surveyed the property described hereon and that this Plat of Survey is a true and accurate representation of the lot lines and the buildings thereon to the best of my knowledge and belief.

Daniel D. Cooper, RLS No. S-1464

Date

YTA-10

DRAWING NUMBER 1469

4-286