

FARRIS, HANSEN & ASSOCIATES, INC.

ENGINEERING - ARCHITECTURE - SURVEYING
 7 RIDGWAY COURT - P.O. BOX 437 - ELKHORN, WISCONSIN 53121
 PHONE: (262) 723-2098 FAX: (262) 723-5886

PLAT OF SURVEY

LOT 1, BLOCK 2 OF RIDGWAY-MARTIN ADDITION LOCATED
 IN PART OF THE SE 1/4 AND SW 1/4 OF THE SW 1/4
 OF SECTION 36, TOWN 3 NORTH, RANGE 16 EAST
 CITY OF ELKHORN, WALWORTH COUNTY, WISCONSIN

- WORK ORDERED BY -
 SCOTT LAST / MARY ELLEN LAST
 856 SWEETBRIAR DRIVE
 ELKHORN, WI 53121

ASSIGNED EAST LINE LOT 1
 BEARING S 00°17'40" E

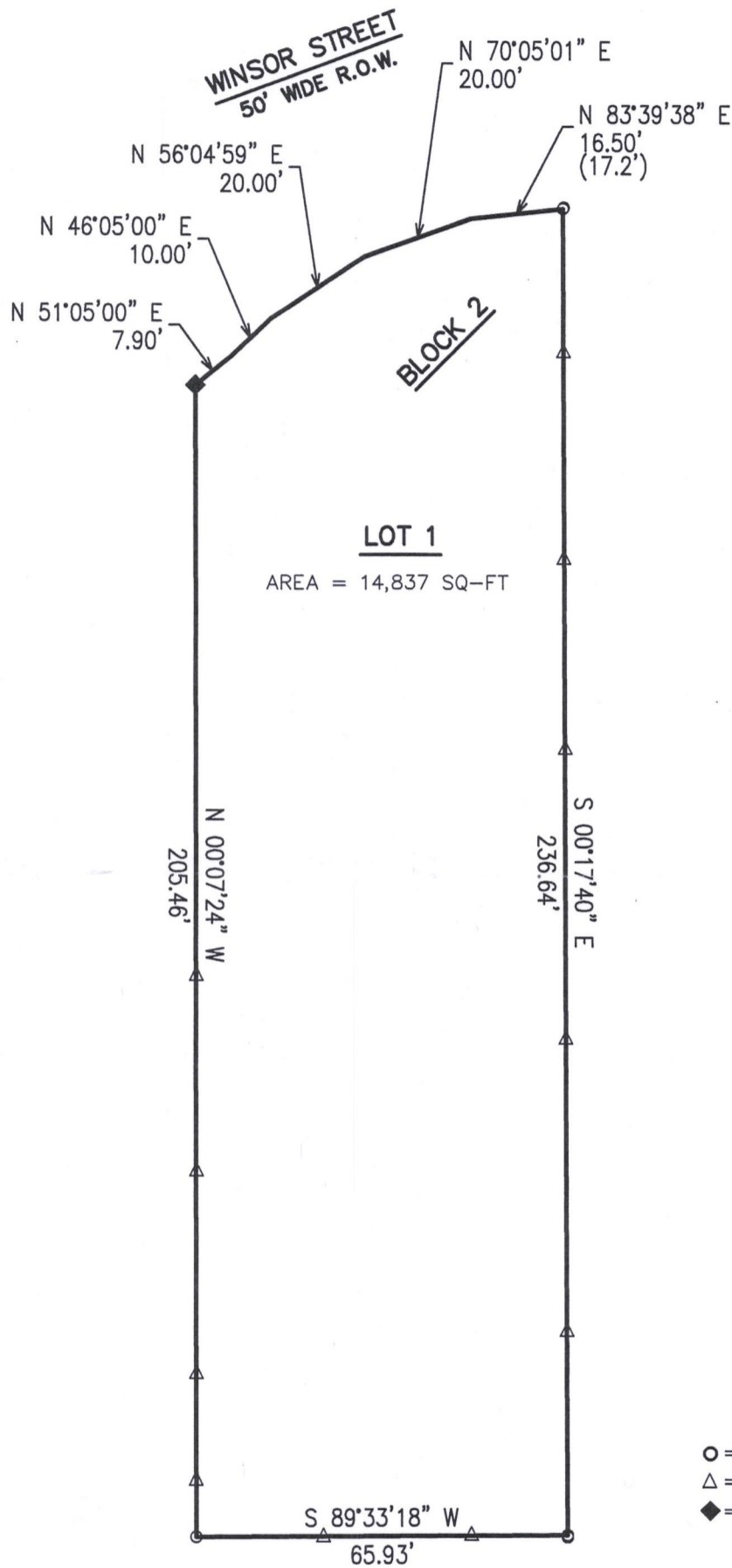

LEGEND

- = FOUND IRON PIPE
- △ = WOOD LATH ON LINE
- ◆ = FOUND CHISELED "X" IN CONCRETE

NOTE: COPIES OF THIS MAP TO WHICH THE FOLLOWING CERTIFICATE WILL APPLY SHOW THE SURVEYOR'S ORIGINAL SEAL AND SIGNATURE IN RED INK. COPIES BY ANY OTHER MEANS MAY HAVE ALTERATIONS WHICH DO NOT REPRESENT THE SURVEYOR'S WORK PRODUCT.

I HEREBY CERTIFY THAT THE ABOVE DESCRIBED PROPERTY HAS BEEN SURVEYED UNDER MY DIRECTION AND THAT THE ABOVE MAP IS A TRUE REPRESENTATION THEREOF AND SHOWS THE SIZE AND LOCATION OF THE PROPERTY AND ITS EXTERIOR BOUNDARIES. THIS SURVEY IS MADE FOR THE USE OF THE PRESENT OWNERS OF THE PROPERTY, AND ALSO THOSE WHO PURCHASE, MORTGAGE, OR GUARANTEE THE TITLE THERETO WITHIN ONE YEAR FROM THE DATE HEREOF.

DATED: 05/26/2017



Peter S. Gordon
 PETER S. GORDON P.L.S. 2101

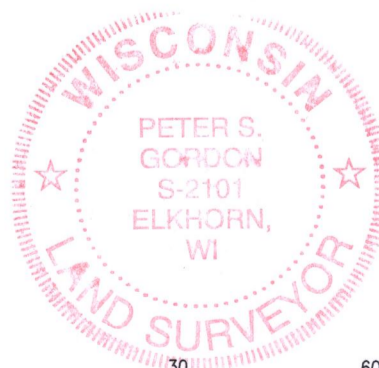

PROJECT: 9763
 DATE: 05/26/2017
 SHEET 1 OF 1

X:\PROJECTS\9763\ACAD\9763.DWG

MAY 26 2017

YRM-12

004-2617