

# Plat of Survey

of  
**Lot 9 of Ted's Addition to the City of Elkhorn,**  
 a subdivision located in the Southeast 1/4 of Section 36, Town 3 North,  
 Range 16 East, City of Elkhorn, Walworth County, Wisconsin.

Surveyed for: **Jeanette Jacobs**  
 205 Van Buren Street  
 Elkhorn, Wisconsin. 53121

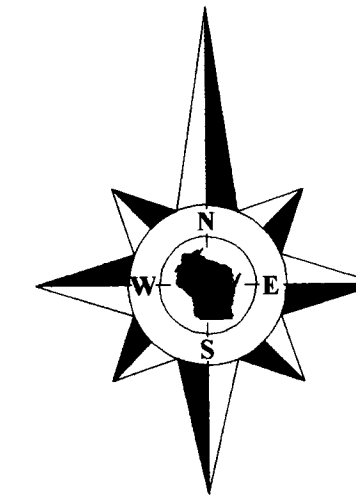

Bearings referenced to the East line of  
 Van Buren Street recorded as North on  
 the plat of Ted's Addition to the City  
 of Elkhorn.

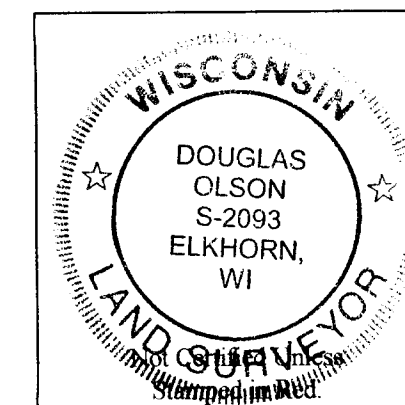

**Notes:**

- 1) This survey plat is not certified unless signed and sealed in red ink.
- 2) This survey is subject to Wisconsin lien laws. This Plat of Survey is the notice of intent to file lien. Lien waiver required.

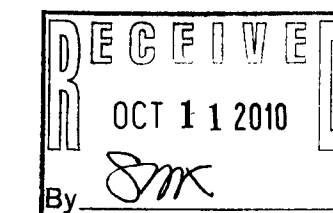

Copyright 2010 by Jensen & Olson Land Surveying, LLC.

All rights reserved. No part of this survey plat may be reproduced or transmitted in any form by any means - graphic, electronic, or mechanical, including photocopying, tracing, or information storage and retrieval systems - without permission in writing from Douglas G. Olson, Jensen & Olson Land Surveying, LLC.

I, Douglas G. Olson, Wisconsin Registered Land Surveyor, do hereby certify that this survey was performed by me, or under my direction in full compliance with the owner's/agent's instructions and Chapter A-E 7 of the Wisconsin Administrative Code "Minimum Standards for Property Surveys"; and that this map is an accurate representation thereof to the best of my knowledge and belief.

Douglas G. Olson  
 Wisconsin Registered Land Surveyor - 2093

004-2299

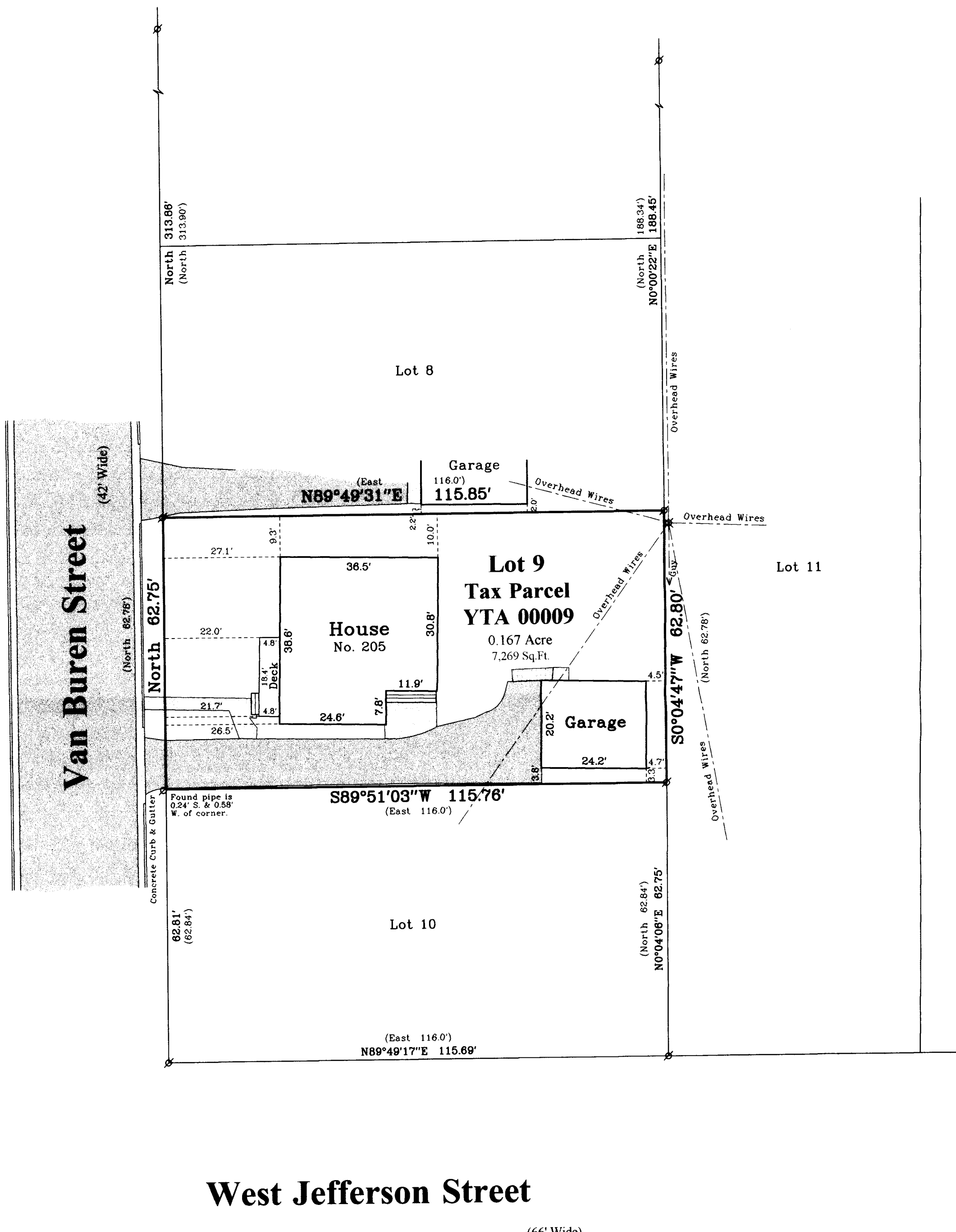

**West Jefferson Street**

(66' Wide)

YTA-9

Survey Date: Sept. 13, 2010.  
 Revisions:

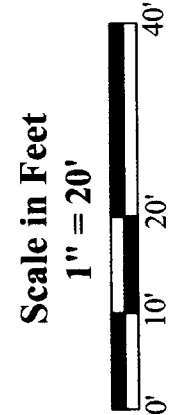

**Jensen & Olson Land Surveying, LLC**  
 45 South Wisconsin Street \* P.O. Box 322 \* Elkhorn, Wisconsin. 53121  
 Telephone: (262) 723-3434 \* Facsimile: (262) 723-8044  
 Email: jensen.olson@elknet.net

**Legend**  
 Found Iron Pipe  
 Recorded Information  
 Utility Pole  
 Asphalt Surface  
 Concrete Surface  
 Patio Blocks

Sheet 1 of 1 Sheets  
 Drawing Name: Our 16-2010088-2010088P1.dwg  
 Job Reference Number  
**2010.088**

**2010.088**