

MEADOWVIEW CONDOMINIUM

AS-BUILT PLAT

A PARCEL OF LAND LOCATED IN PART OF THE SOUTHEAST 1/4 OF THE SOUTHEAST 1/4 OF SECTION 35, TOWN 3 NORTH, RANGE 16 EAST, CITY OF ELKHORN, WALWORTH COUNTY, WISCONSIN

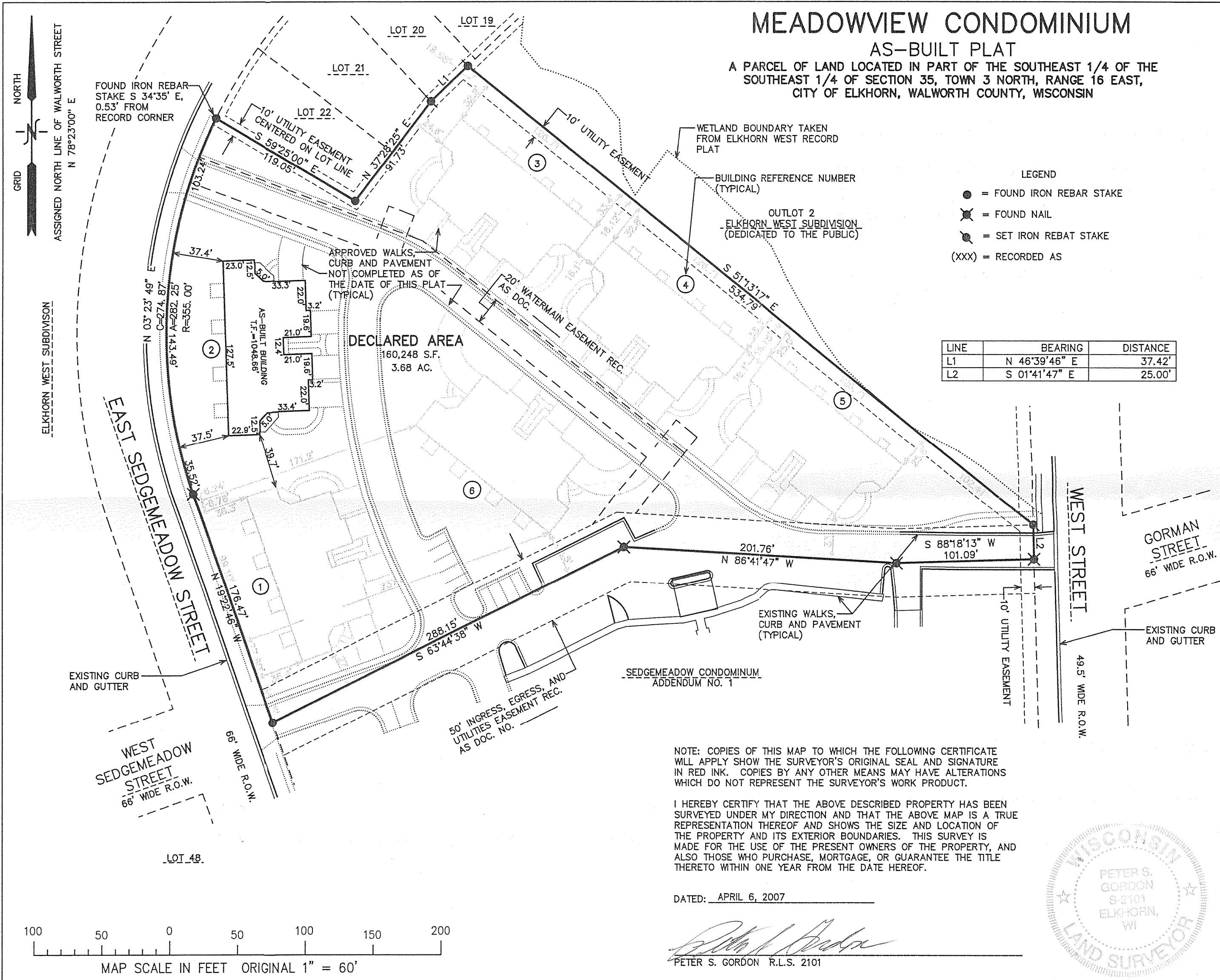

- LEGEND
- = FOUND IRON REBAR STAKE
 - ⊗ = FOUND NAIL
 - ⊙ = SET IRON REBAR STAKE
 - (XXX) = RECORDED AS

LINE	BEARING	DISTANCE
L1	N 46°39'46" E	37.42'
L2	S 01°41'47" E	25.00'

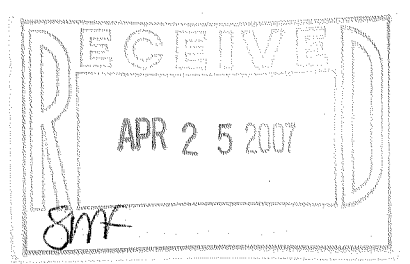

NOTE: COPIES OF THIS MAP TO WHICH THE FOLLOWING CERTIFICATE WILL APPLY SHOW THE SURVEYOR'S ORIGINAL SEAL AND SIGNATURE IN RED INK. COPIES BY ANY OTHER MEANS MAY HAVE ALTERATIONS WHICH DO NOT REPRESENT THE SURVEYOR'S WORK PRODUCT.

I HEREBY CERTIFY THAT THE ABOVE DESCRIBED PROPERTY HAS BEEN SURVEYED UNDER MY DIRECTION AND THAT THE ABOVE MAP IS A TRUE REPRESENTATION THEREOF AND SHOWS THE SIZE AND LOCATION OF THE PROPERTY AND ITS EXTERIOR BOUNDARIES. THIS SURVEY IS MADE FOR THE USE OF THE PRESENT OWNERS OF THE PROPERTY, AND ALSO THOSE WHO PURCHASE, MORTGAGE, OR GUARANTEE THE TITLE THERETO WITHIN ONE YEAR FROM THE DATE HEREOF.

DATED: APRIL 6, 2007

Peter S. Gordon
 PETER S. GORDON R.L.S. 2101



FARRIS, HANSEN & ASSOCIATES, INC.
 ENGINEERING — ARCHITECTURE — SURVEYING
 7 RIDGWAY COURT, PO BOX 437
 ELKHORN, WISCONSIN 53121
 PHONE: (262) 723-2098
 FAX: (262) 723-5886

PROJ. NO. 6103.05 | DATE: 09/14/2006 | SHEET: 1 OF 1

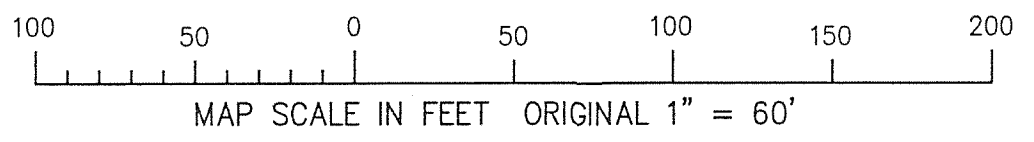

YMEA-5
 YMEA-6
 YMEA-7
 YMEA-8

004-2136

4/6/2007 X:\Projects\6103\6103_05\DCAD\ASBUILT