

PLAT OF SURVEY

RSV
ENGINEERING, INC.

Engineers Land Surveyors Environmental Scientists
W232 S7530 BIG BEND DR. BIG BEND, WI 53103 (262)662-4292

FOR: LAKELAND BUILDERS

DATE: 8/24/2006

DESCRIPTION: LOT 15 OF FAIRWAYS EDGE BUSINESS PARK FIRST ADDTION, LOCATED IN PART OF THE SE¹/₄ OF THE NE¹/₄ OF SECTION 24, TOWN 3 NORTH, RANGE 16 EAST, AND INCLUDING LOT 2 OF CSM # 3296 RECORDED IN VOL. 18 PAGES 249-250 AS DOCUMENT NO. 460520, CITY OF ELKHORN, WALWORTH COUNTY, WISCONSIN.

LEGEND

- FOUND IRON PIPE
- ⊕ FOUND IRON ROD

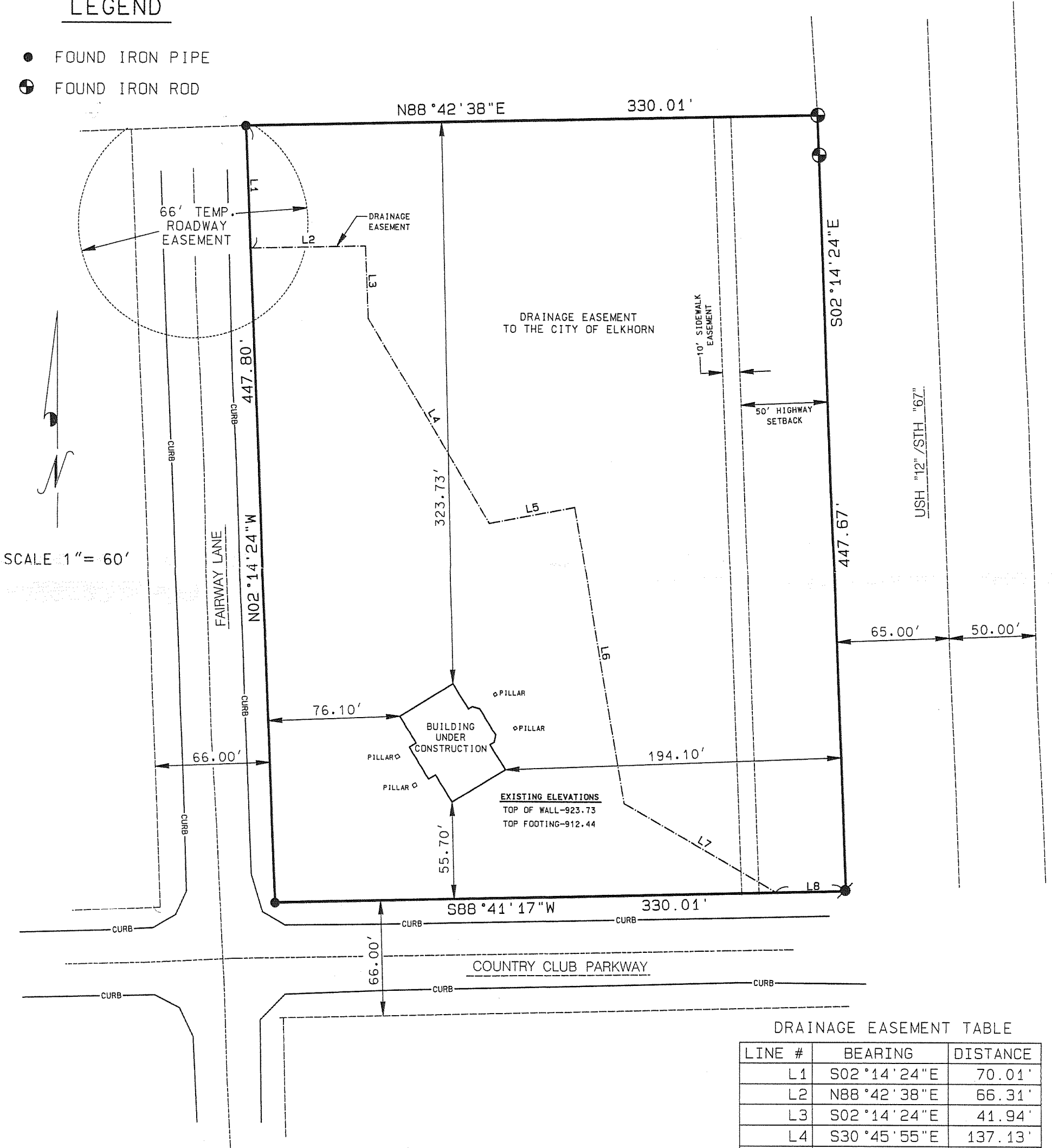

DRAINAGE EASEMENT TABLE

LINE #	BEARING	DISTANCE
L1	S02°14'24"E	70.01'
L2	N88°42'38"E	66.31'
L3	S02°14'24"E	41.94'
L4	S30°45'55"E	137.13'
L5	N79°16'08"E	50.36'
L6	S09°34'42"E	173.47'
L7	S60°00'34"E	101.92'
L8	N88°40'44"E	40.00'

I MICHAEL A. GREESON R.L.S. # 2770 HEREBY CERTIFY THAT THIS SURVEY WAS MADE IN ACCORDANCE WITH THE MINIMUM STANDARDS FOR PROPERTY SURVEYS (CHAPTER A-E7) STATE OF WISCONSIN AND HAS BEEN PREPARED UNDER MY DIRECTION AND CONTROL AND IS CORRECT TO THE BEST OF MY KNOWLEDGE AND BELIEF.

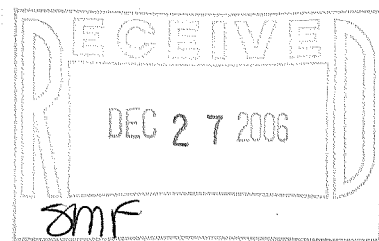
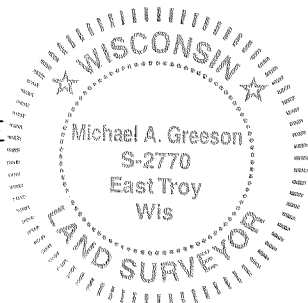

Michael A. Greeson
MICHAEL A. GREESON, R.L.S. # 2770
RSV# 04067RECERT.DGN

YFE1-5

004-2088