

# FARRIS, HANSEN & ASSOCIATES, INC.

ENGINEERING - ARCHITECTURE - SURVEYING  
 7 RIDGWAY COURT - P.O. BOX 437 - ELKHORN, WISCONSIN 53121  
 PHONE: (262) 723-2098 FAX: (262) 723-5886

- WORK ORDERED BY -  
 JOHN LAW - REMAX GENEVA REALTY  
 101 BROAD STREET, SUITE 102  
 LAKE GENEVA, WI 53147

## PLAT OF SURVEY

LOT 5 OF WESTWARD POINTE, A SUBDIVISION  
 LOCATED IN THE NW 1/4 OF THE SE 1/4 OF SECTION 1, TOWN 2 NORTH,  
 RANGE 16 EAST, CITY OF ELKHORN, WALWORTH COUNTY, WISCONSIN

RECORDED IN CAB. C OF PLATS, SLIDE 177 AS DOC. NO. 593775

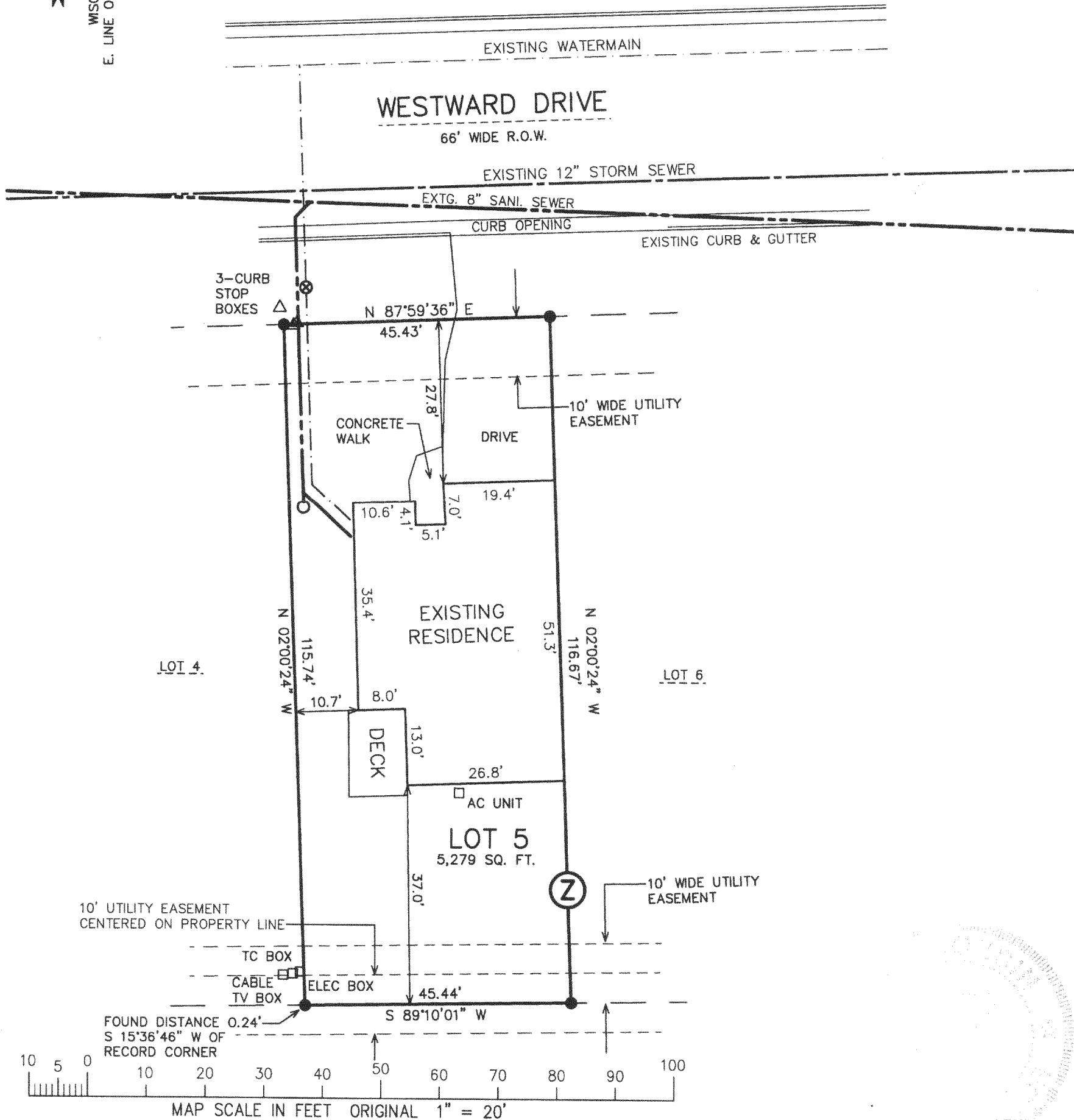
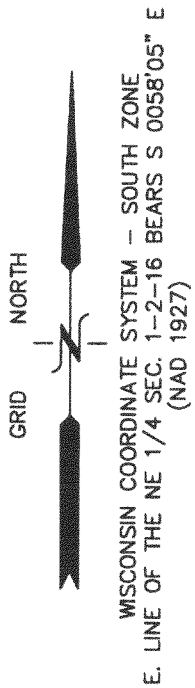

### LEGEND

- = FOUND IRON REBAR STAKE
- (XXX) = RECORDED AS

NOTE: COPIES OF THIS MAP TO WHICH THE FOLLOWING CERTIFICATE WILL APPLY SHOW SURVEYOR'S ORIGINAL SEAL AND SIGNATURE IN RED INK. COPIES BY ANY OTHER MEANS MAY HAVE ALTERATIONS WHICH DO NOT REPRESENT THE SURVEYOR'S WORK PRODUCT.

I HEREBY CERTIFY THAT THE ABOVE DESCRIBED PROPERTY HAS BEEN SURVEYED UNDER MY DIRECTION AND THAT THE ABOVE MAP IS A TRUE REPRESENTATION THEREOF AND SHOWS THE SIZE AND LOCATION OF THE PROPERTY, ITS EXTERIOR BOUNDARIES, THE LOCATION OF ALL VISIBLE STRUCTURES, AND DIMENSIONS OF ALL PRINCIPLE BUILDINGS THEREON, BOUNDARY FENCES, APPARENT EASEMENTS, ROADWAYS, AND VISIBLE ENCROACHMENTS, IF ANY. THIS SURVEY IS MADE FOR THE USE OF THE PRESENT OWNERS OF THE PROPERTY, AND ALSO THOSE WHO PURCHASE, MORTGAGE, OR GUARANTEE THE TITLE THERETO WITHIN ONE YEAR FROM THE DATE HEREOF.

DATED: FEBRUARY 2, 2006

*Peter S. Gordon*  
 PETER S. GORDON R.L.S. 2101

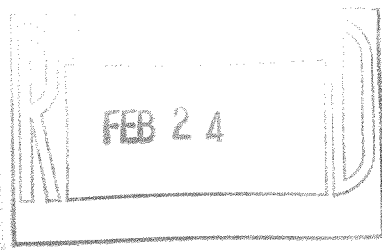

PROJECT: 6238.5  
 DATE: 01/12/2006  
 SHEET 1 OF 1

X:\Projects\6238\INDIV\_LOTS\Lot5\_5\_6\TITLE\_LOT5

2/2/2006

YWP-5

004-1985