

# PLAT OF SURVEY

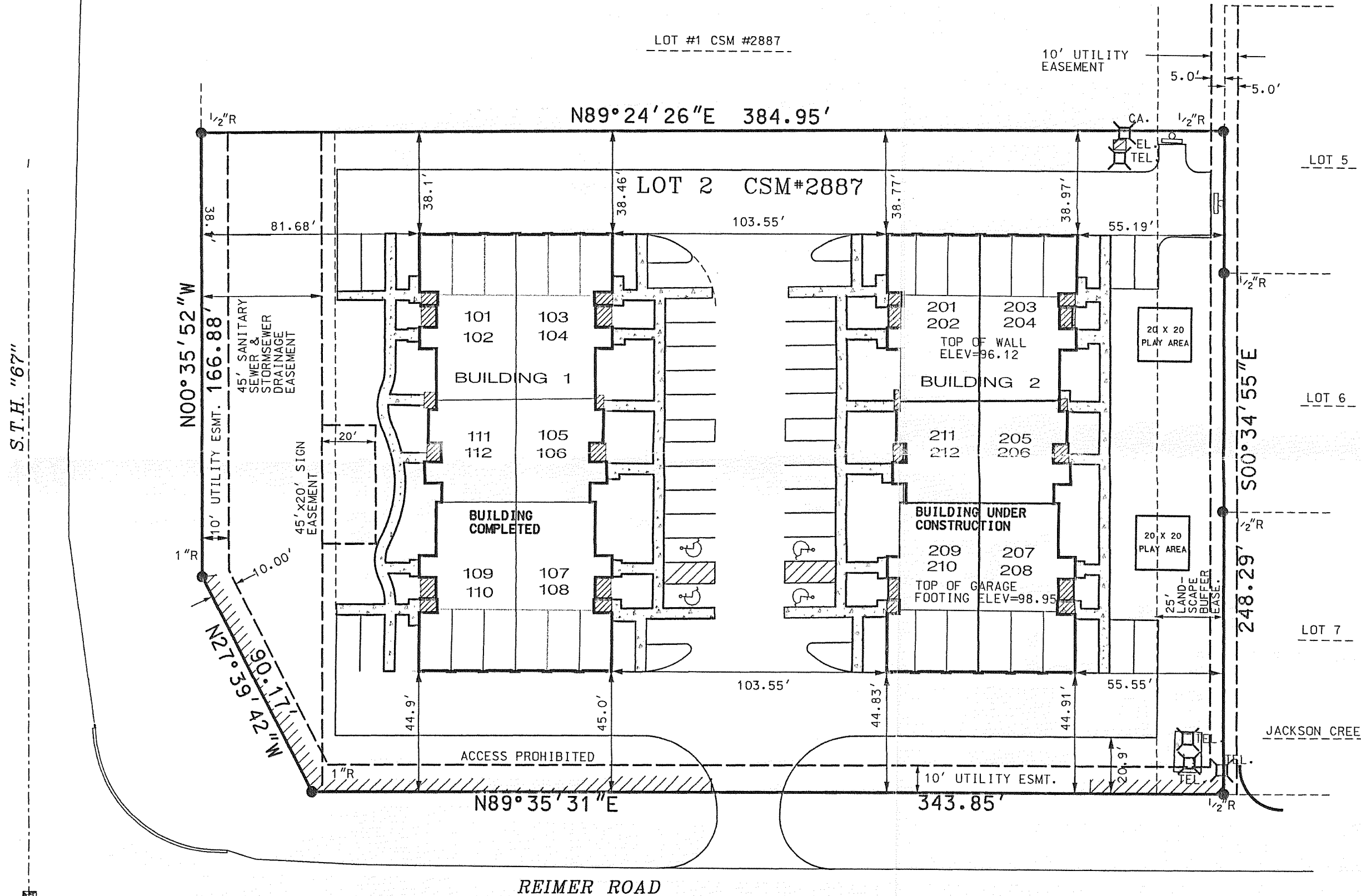

**LEGEND**

1/2" R	FOUND IRON ROD
1" R	FOUND IRON ROD
CA TEL	CABLE & TELEPHONE PEDISTAL
◇	POWER POLE
EL	ELECTRICAL PEDISTAL
WM	PROPOSED WATER METER
EM/GM	PROPOSED ELECTRIC AND GAS METER

RECERTIFICATION DATE: 02/14/2005

**PLAT OF SURVEY**

FOR: SCOTT SIMON GROUP  
 DATE: 11/02/2004  
 PROJECT NO. 03182

Scale: 1" = 40'

**LEGAL DESCRIPTION:**  
 LOT 2 OF C.S.M. NO. 2887, BEING A DIVISION OF OUTLOT 1 OF JACKSON CREEK SUBDIVISION LOCATED IN THE SW<sup>1</sup>/<sub>4</sub> OF THE SW<sup>1</sup>/<sub>4</sub> OF SECTION 7, TOWN 2 NORTH, RANGE 17 EAST, CITY OF ELKHORN, WALWORTH COUNTY, WISCONSIN.

I PAUL H. VAN HENKELUM R.L.S. # 1931 HEREBY CERTIFY THAT THIS SURVEY WAS MADE IN ACCORDANCE WITH THE MINIMUM STANDARDS FOR PROPERTY SURVEYS (CHAPTER A-E7) STATE OF WISCONSIN AND HAS BEEN PREPARED UNDER MY DIRECTION AND CONTROL AND IS CORRECT TO THE BEST OF MY KNOWLEDGE AND BELIEF.

*Paul H. Van Henkelum*  
 PAUL H. VAN HENKELUM, R.L.S. # 1931

NO.	REVISIONS	BY	DATE

**RSV ENGINEERING, INC.**  
 Engineers Land Surveyors Environmental Scientists  
 801 MAIN STREET MUKWONAGO, WISCONSIN 53149 (262)363-2004

RECEIVED  
 MAY 31 2005

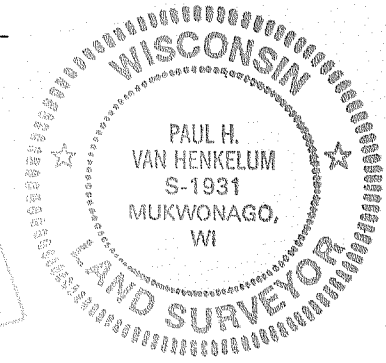

YJCVI-106 YJCVI-201 YJCVI-202 YJCVI-203 YJCVI-205  
 YJCVI-101 YJCVI-102 YJCVI-104 YJCVI-204 YJCVI-206  
 YJCVI-103 YJCVI-105

004-1980

RSVDAT46/BRADTD503/03182/03182PLAT3.DGN 11/2/04 10/22/2004 02/14/2005