

FARRIS, HANSEN & ASSOCIATES, INC.

ENGINEERING - ARCHITECTURE - SURVEYING
 7 RIDGWAY COURT - P.O. BOX 437 - ELKHORN, WISCONSIN 53121
 PHONE: (262) 723-2098 FAX: (262) 723-5886

- WORK ORDERED BY -
 TONY FLITCROFT
 W 6400 DUNHAM SCHOOL ROAD
 ELKHORN, WI, 53121

PLAT OF SURVEY

LOTS 3 AND 4 OF WESTWARD POINTE, A SUBDIVISION
 LOCATED IN THE NW 1/4 OF THE SE 1/4 OF SECTION 1, TOWN 2 NORTH,
 RANGE 16 EAST, CITY OF ELKHORN, WALWORTH COUNTY, WISCONSIN

GRID NORTH
 WISCONSIN COORDINATE SYSTEM - SOUTH ZONE
 E. LINE OF THE NE 1/4 SEC. 1-2-16 BEARS S 0058'05" E
 (NAD 1927)

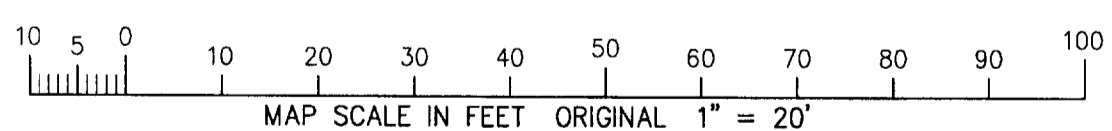
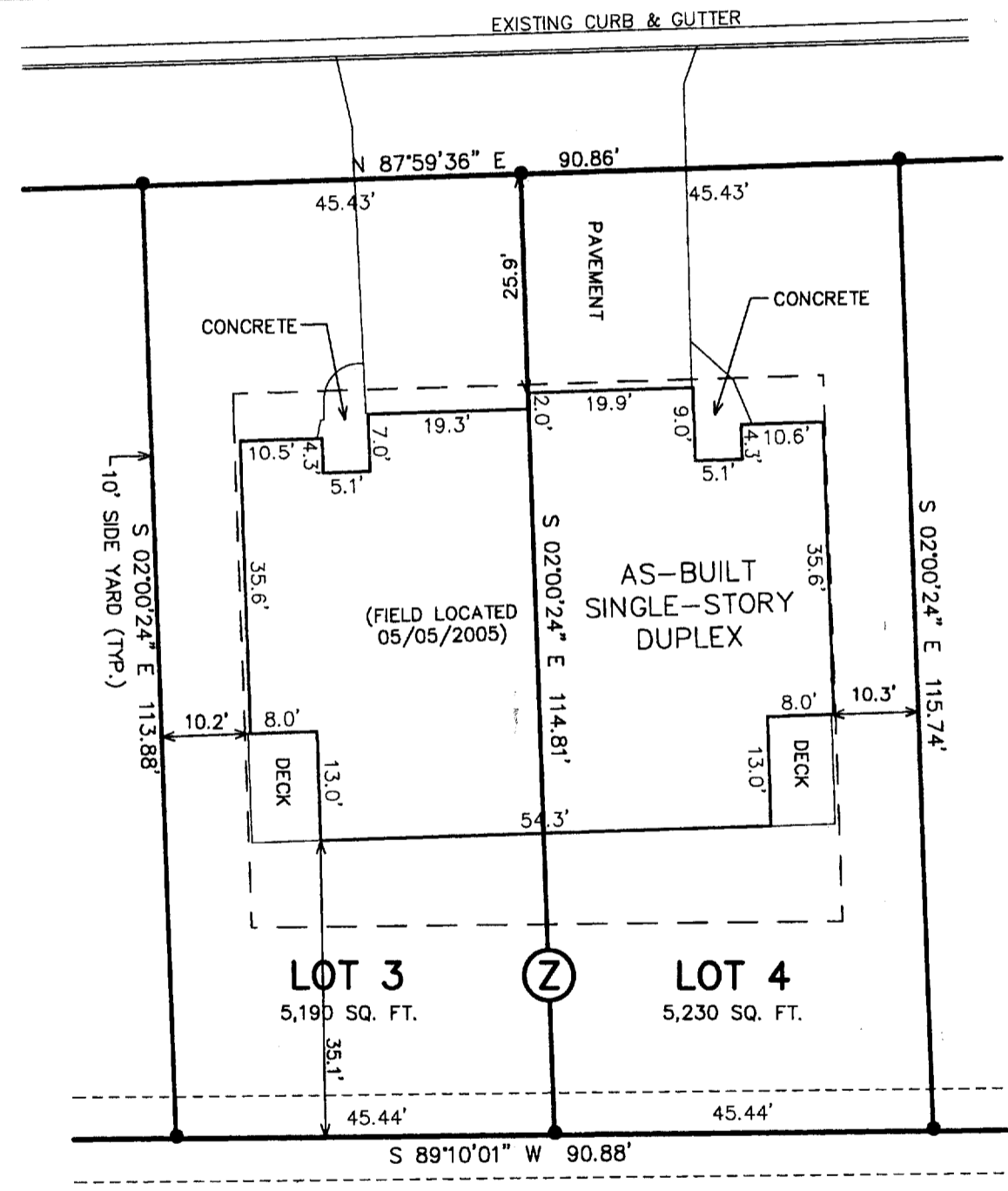
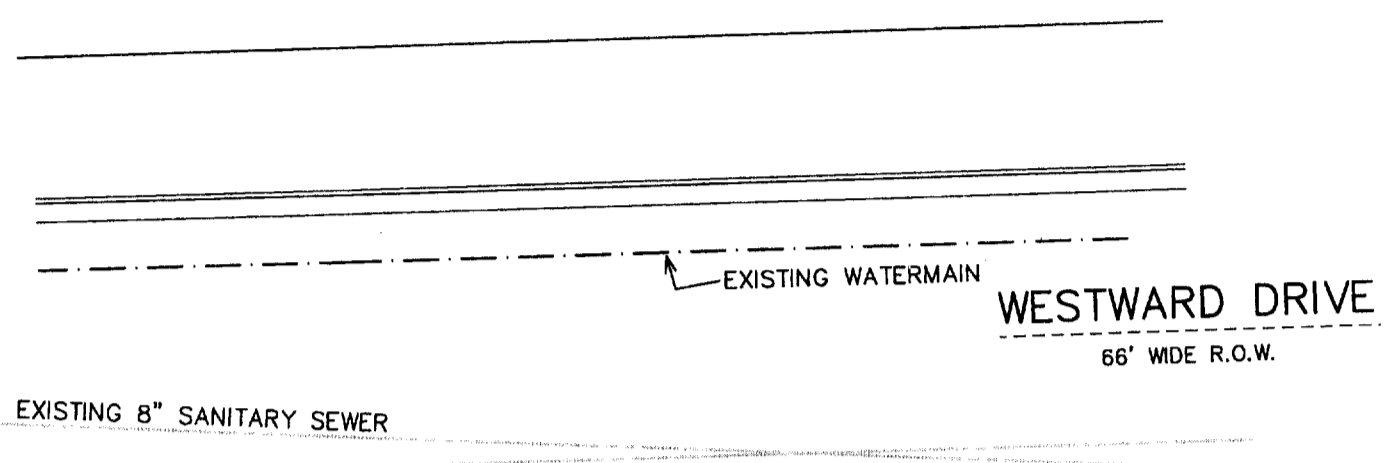

LEGEND
 ● = FOUND IRON REBAR STAKE, 3/4" DIA.
 ⊙ = ZERO LOT LINE DUPLEX PARTY WALL TO LIE ALONG THIS LINE

NOTE: COPIES OF THIS MAP TO WHICH THE FOLLOWING CERTIFICATE WILL APPLY SHOW THE SURVEYOR'S ORIGINAL SEAL AND SIGNATURE IN RED INK. COPIES BY ANY OTHER MEANS MAY HAVE ALTERATIONS WHICH DO NOT REPRESENT THE SURVEYOR'S WORK PRODUCT.

I HEREBY CERTIFY THAT THE ABOVE DESCRIBED PROPERTY HAS BEEN SURVEYED UNDER MY DIRECTION AND THAT THE ABOVE MAP IS A TRUE REPRESENTATION THEREOF AND SHOWS THE SIZE AND LOCATION OF THE PROPERTY AND ITS EXTERIOR BOUNDARIES. THIS SURVEY IS MADE FOR THE USE OF THE PRESENT OWNERS OF THE PROPERTY, AND ALSO THOSE WHO PURCHASE, MORTGAGE, OR GUARANTEE THE TITLE THERETO WITHIN ONE YEAR FROM THE DATE HEREOF.

REVISED 05/05/2005
 TO SHOW SIZE & LOCATION OF AS-BUILT RESIDENCE

DATED: JUNE 24, 2004

Peter S. Gordon
 PETER S. GORDON R.L.S. 2101

MAY 23 2005

PROJECT: 6238.3.4
 DATE: 04/05/2004
 SHEET 1 OF 1

5/6/2005 X:\Projects\6238\INDIV_LOTS\lots_3_4\ASBLT

YWP 00003
 0004

004-1867