

FARRIS, HANSEN & ASSOCIATES, INC.

ENGINEERING - ARCHITECTURE - SURVEYING
 7 RIDGWAY COURT - P.O. BOX 437 - ELKHORN, WISCONSIN 53121
 PHONE: (262) 723-2098 FAX: (262) 723-5886

- WORK ORDERED BY -
 TONY FLITCROFT
 W 6400 DUNHAM SCHOOL ROAD
 ELKHORN, WI, 53121

PLAT OF SURVEY

LOTS 3 AND 4 OF WESTWARD POINTE, A SUBDIVISION
 LOCATED IN THE NW 1/4 OF THE SE 1/4 OF SECTION 1, TOWN 2 NORTH,
 RANGE 16 EAST, CITY OF ELKHORN, WALWORTH COUNTY, WISCONSIN

WISCONSIN COORDINATE SYSTEM - SOUTH ZONE
 E. LINE OF THE NE 1/4 SEC. 1-2-16 BEARS S 0058'05" E
 (NAD 1927)

GRID NORTH

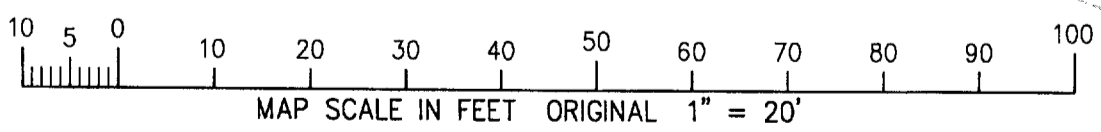
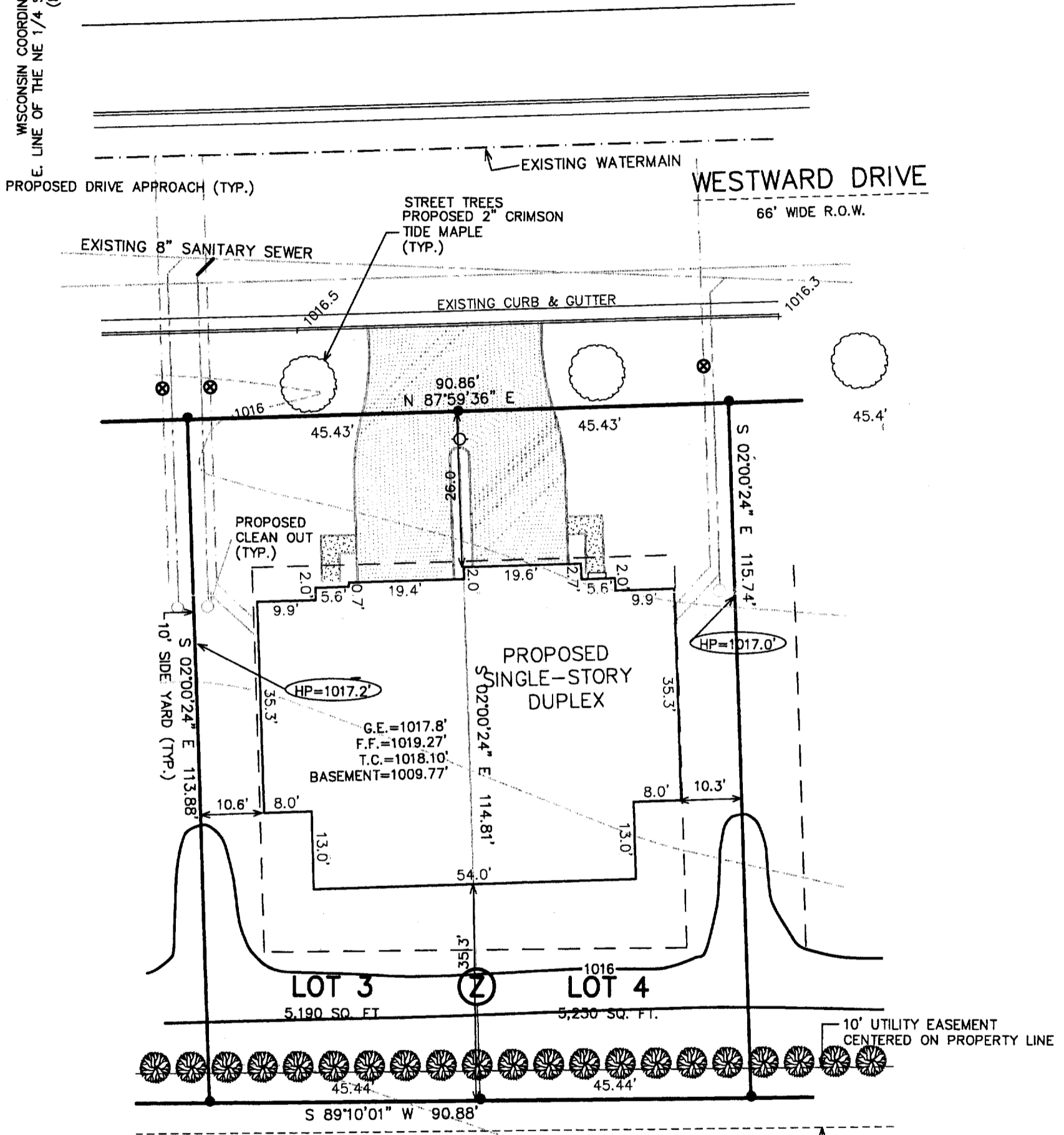

LEGEND
 ● = FOUND IRON REBAR STAKE, 3/4" DIA.
 ⊙ = ZERO LOT LINE DUPLEX PARTY WALL TO LIE ALONG THIS LINE

NOTE: COPIES OF THIS MAP TO WHICH THE FOLLOWING CERTIFICATE WILL APPLY SHOW THE SURVEYOR'S ORIGINAL SEAL AND SIGNATURE IN RED INK. COPIES BY ANY OTHER MEANS MAY HAVE ALTERATIONS WHICH DO NOT REPRESENT THE SURVEYOR'S WORK PRODUCT.

I HEREBY CERTIFY THAT THE ABOVE DESCRIBED PROPERTY HAS BEEN SURVEYED UNDER MY DIRECTION AND THAT THE ABOVE MAP IS A TRUE REPRESENTATION THEREOF AND SHOWS THE SIZE AND LOCATION OF THE PROPERTY AND ITS EXTERIOR BOUNDARIES. THIS SURVEY IS MADE FOR THE USE OF THE PRESENT OWNERS OF THE PROPERTY, AND ALSO THOSE WHO PURCHASE, MORTGAGE, OR GUARANTEE THE TITLE THERETO WITHIN ONE YEAR FROM THE DATE HEREOF.

DATED: JUNE 24, 2004

Peter S. Gordon
 PETER S. GORDON R.L.S. 2101

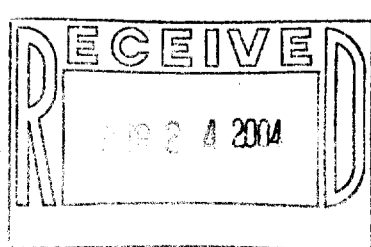

PROJECT: 6238.3_4
 DATE: 04/05/2004
 SHEET 1 OF 1

5/24/2004 X:\Projects\6238\DCAD\LOTS3_4

YWP 00003 & YWP 00004

004-1769