

PREPARED FOR  
 RON AMANN  
 R.J. AMANN BUILDERS  
 P.O. BOX 643  
 LAKE GENEVA, WI  
 53147

J.K. SURVEYING INC.  
 N3705 WILLOWBEND LANE  
 LAKE GENEVA, WI, 53147  
 262-248-3697

**C.L. GREENFIELD STREET**

(66' WIDE ROAD)

**PLAT OF SURVEY**

- OF -

LOT 12 AND THE NORTH 30 FEET OF LOT 13 OF BARTELSON  
 SUBDIVISION, LOCATED IN THE NORTHEAST 1/4 OF SECTION  
 36, TOWN 3 NORTH, RANGE 16 EAST, CITY OF ELKHORN,  
 WALWORTH COUNTY, WISCONSIN.

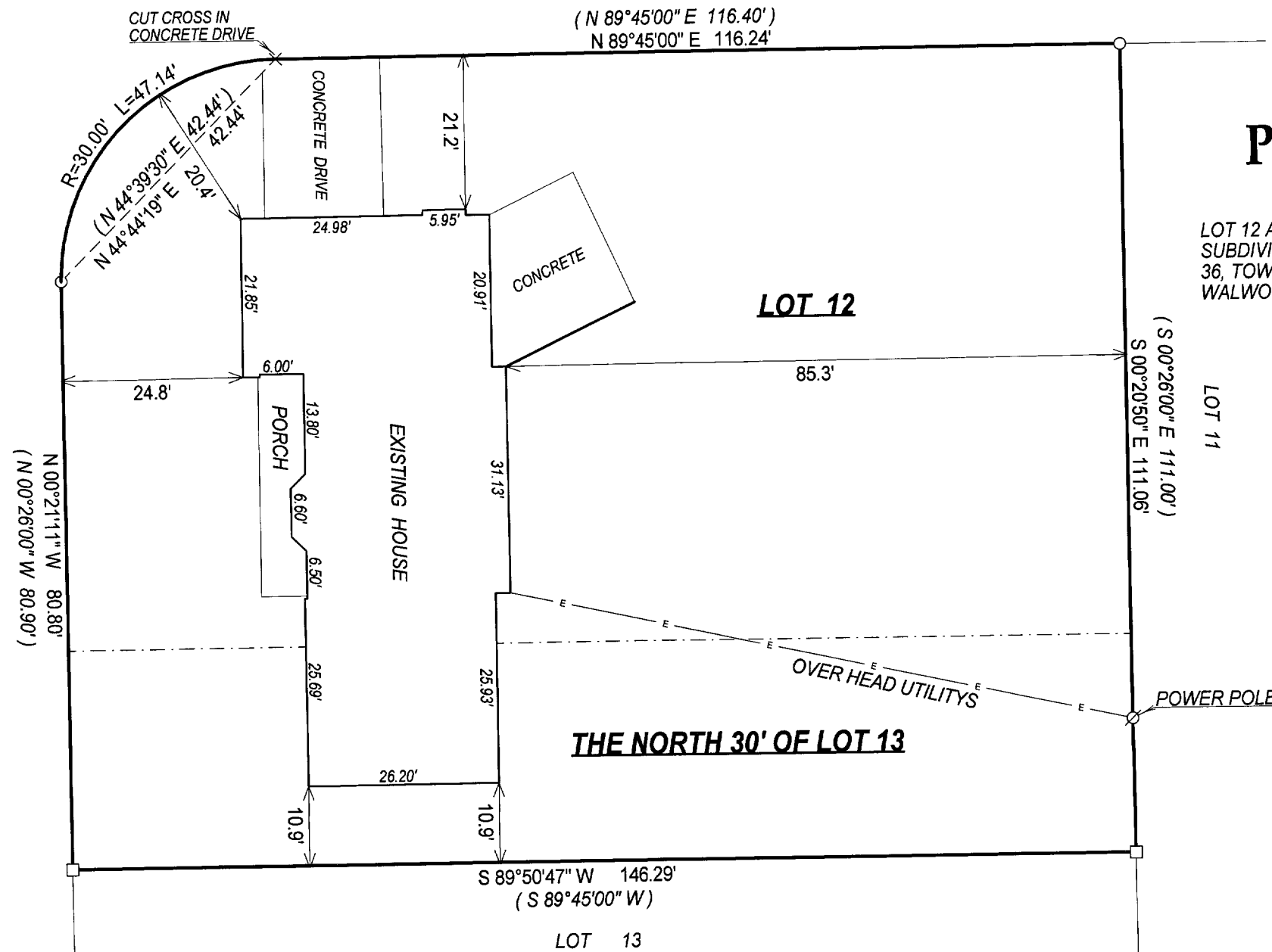

**C.L. PLEASANT STREET**  
 (66' WIDE ROAD)

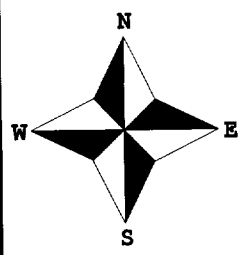

- ( ) = recorded as
- = found iron bar
- = found iron pipe
- = set iron pipe
- = set iron bar

SCALE 1" = 20'

JOB # 04-341

TAX ID # YB00010

COMPARE LEGAL DESCRIPTION ABOVE AND DRAWING WITH DEED, FOR BUILDING RESTRICTIONS AND EASEMENTS NOT SHOWN, REFER TO DEED, ABSTRACT SOURCES AND LOCAL MUNICIPAL CODES. NOTIFY THE SURVEYOR IMMEDIATELY OF ANY DISCREPANCY.

"I hereby certify that I have surveyed the above described property and that the above map, to the best of my knowledge and belief, is a true representation thereof and shows the size and location of all visible structures, apparent easements and encroachments if any."  
 This survey is made for the present owners of the property, and those who purchase, mortgage, or guarantee the title thereto, within one year from the date hereof.

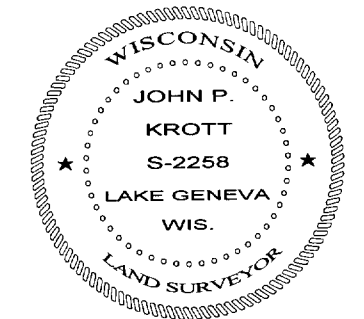
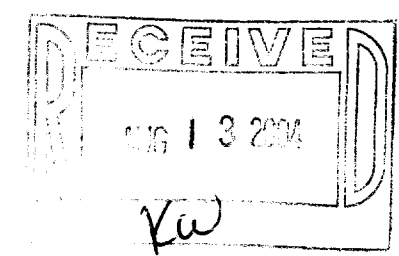

*John P. Krott*  
 JOHN KROTT S - 2258  
 Wisconsin Registered Land Surveyor  
 (original if signed in red)  
 DATED THIS THE 25th DAY OF JUNE 2004.

004-1753