

# FARRIS, HANSEN & ASSOCIATES, INC.

ENGINEERING - ARCHITECTURE - SURVEYING  
 7 RIDGWAY COURT - P.O. BOX 437 - ELKHORN, WISCONSIN 53121  
 PHONE: (262) 723-2098 FAX: (262) 723-5886

- WORK ORDERED BY -  
 BEN ADAMS - ADAMS ELECTRIC  
 N3699 PETRIE ROAD  
 LAKE GENEVA, WI 53147

## PLAT OF SURVEY

LOTS 5 AND 6 OF WESTWARD POINTE, A SUBDIVISION  
 LOCATED IN THE NW 1/4 OF THE SE 1/4 OF SECTION 1, TOWN 2 NORTH,  
 RANGE 16 EAST, CITY OF ELKHORN, WALWORTH COUNTY, WISCONSIN

GRID NORTH  
 WISCONSIN COORDINATE SYSTEM - SOUTH ZONE  
 E. LINE OF THE NE 1/4 SEC. 1-2-16 BEARS S 0058'05" E  
 (NAD 1927)

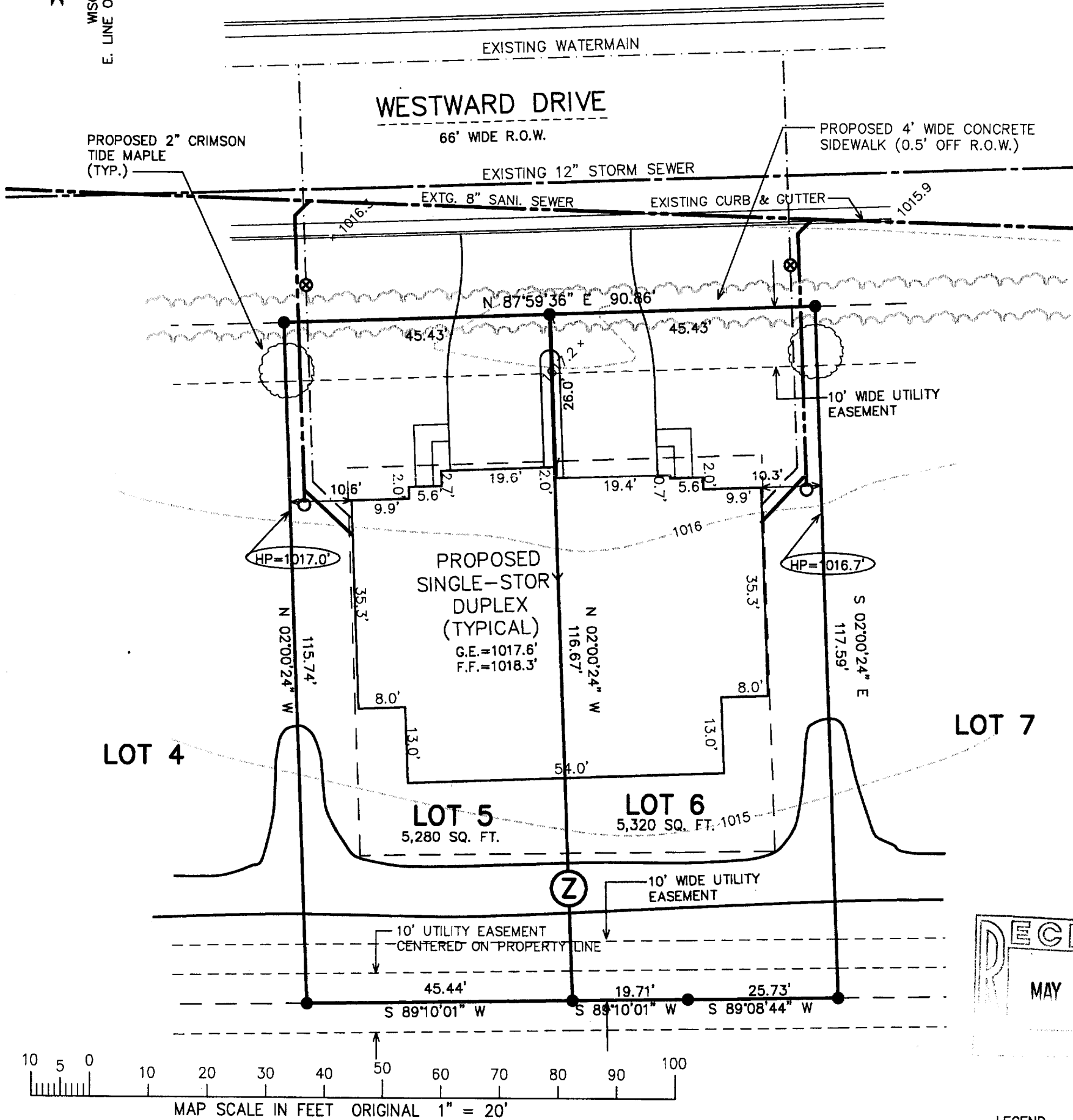

RECEIVED  
 MAY 12  
 KW

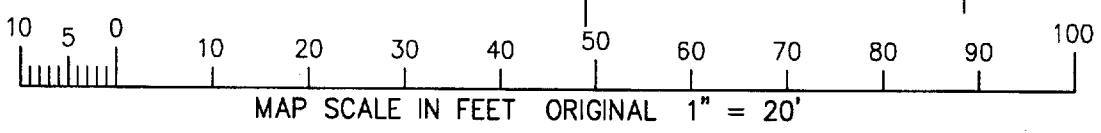

NOTE: COPIES OF THIS MAP TO WHICH THE FOLLOWING CERTIFICATE WILL APPLY SHOW THE SURVEYOR'S ORIGINAL SEAL AND SIGNATURE IN RED INK. COPIES BY ANY OTHER MEANS MAY HAVE ALTERATIONS WHICH DO NOT REPRESENT THE SURVEYOR'S WORK PRODUCT.

I HEREBY CERTIFY THAT THE ABOVE DESCRIBED PROPERTY HAS BEEN SURVEYED UNDER MY DIRECTION AND THAT THE ABOVE MAP IS A TRUE REPRESENTATION THEREOF AND SHOWS THE SIZE AND LOCATION OF THE PROPERTY AND ITS EXTERIOR BOUNDARIES. THIS SURVEY IS MADE FOR THE USE OF THE PRESENT OWNERS OF THE PROPERTY, AND ALSO THOSE WHO PURCHASE, MORTGAGE, OR GUARANTEE THE TITLE THERETO WITHIN ONE YEAR FROM THE DATE HEREOF.

DATED: APRIL 5, 2004

*Peter S. Gordon*  
 PETER S. GORDON R.L.S. 2101

LEGEND  
 ● = FOUND IRON REBAR STAKE  
 (XXX) = RECORDED AS

PROJECT: 6238.5\_6  
 DATE: 04/05/2004  
 SHEET 1 OF 1

4/7/2004 X:\Projects\6238\DCAD\lot5\_6

YWP 00005 YWP 00006

004-1743