

**PLAT OF SURVEY**  
**OF**

LOTS 8 & 9, DEMES SUBD. LOCATED IN THE SW 1/4 OF  
SEC. 36, T34N R16E, CITY OF ELKHORN, WALK. CO. WIS.

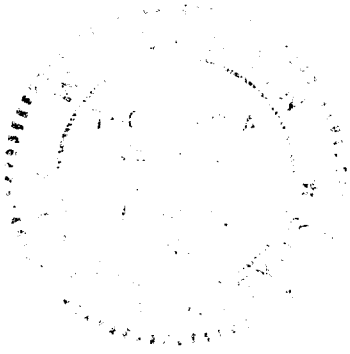
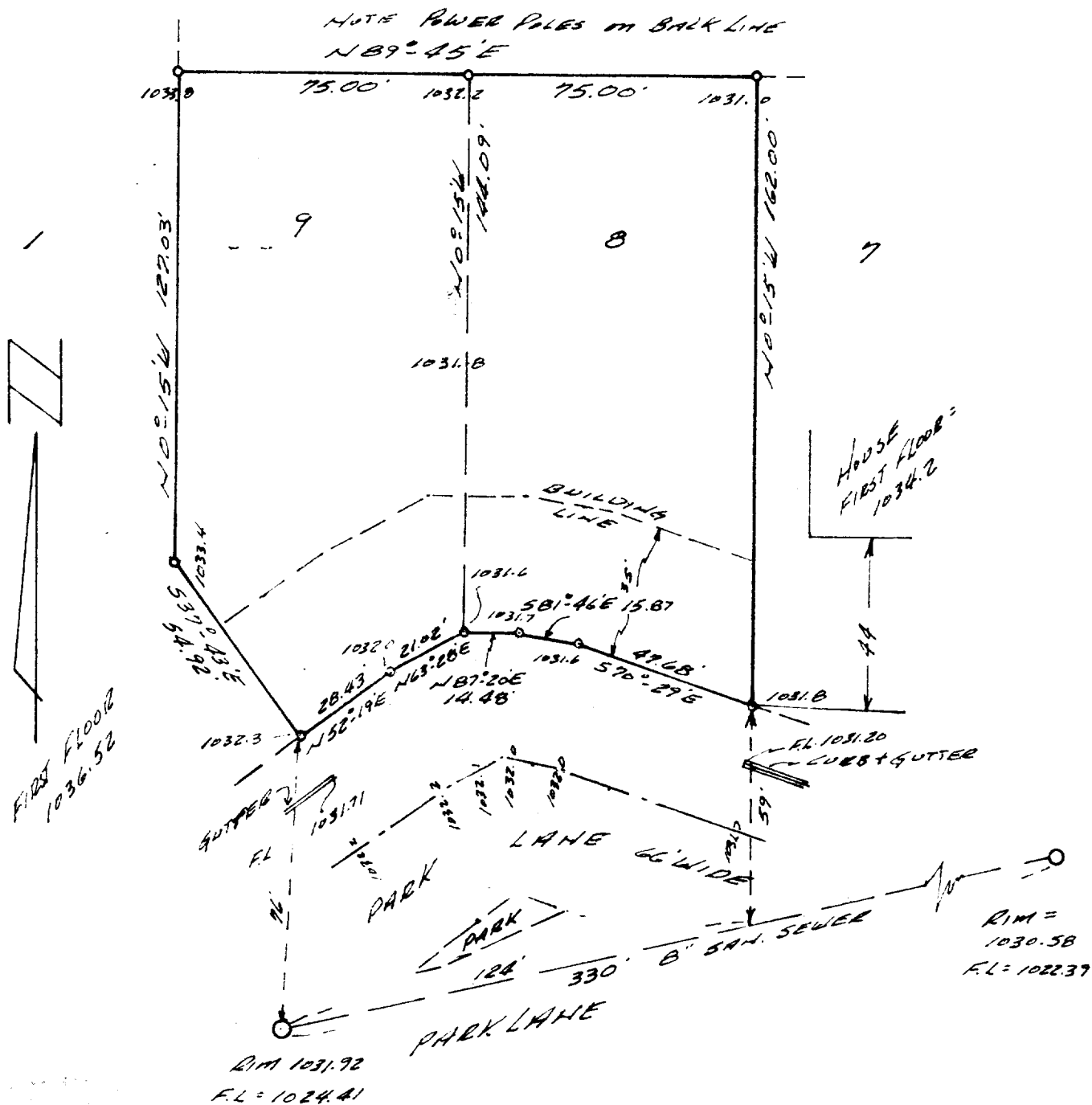

SURVEY AND PLAT BY  
**JENSEN & JOHNSON, INC.**  
CIVIL ENGINEERS AND SURVEYORS  
Elkhorn, Wisconsin

- LEGEND**
- — Iron Pipe FOUND
  - — Concrete Monument
- Scale 1" = 40'

**WE CERTIFY:** That we have surveyed the above described property and that the plat shown hereon is an accurate survey and a true representation thereof and correctly shows the exterior boundary lines and all divisions of said property.

MH = MAN HOLE  
FL = FLOW LINE  
OWNER: O. SNYDER  
# 1658.115

Date DEC. 3, 1976

*Donald P. H. Jensen*  
Wisconsin Registered Land Surveyor, No. S-1088