

FARRIS, HANSEN & ASSOCIATES, INC.

ENGINEERING - ARCHITECTURE - SURVEYING
 7 RIDGWAY COURT - P.O. BOX 437 - ELKHORN, WISCONSIN 53121
 PHONE: (262) 723-2098 FAX: (262) 723-5886

PLAT OF SURVEY

LOT 4 OF RIDGWAY & MARTIN ADD.
 TO THE CITY OF ELKHORN

LOCATED IN THE CITY OF ELKHORN,
 WALWORTH COUNTY, WISCONSIN

- WORK ORDERED BY -
 BETH SWEENEY
 226 WINDSOR STREET
 ELKHORN, WI 53121

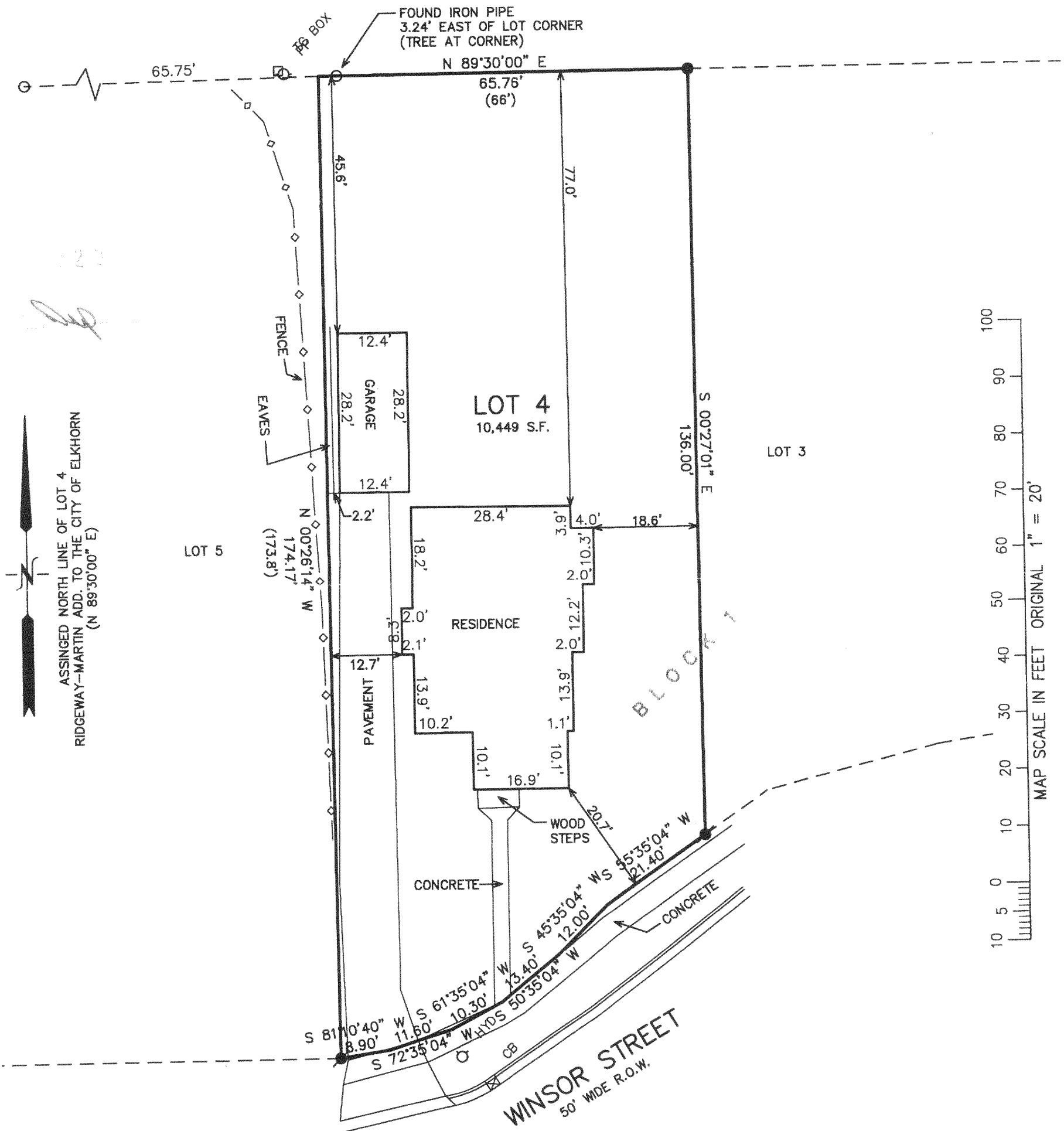

NOTE: COPIES OF THIS MAP TO WHICH THE FOLLOWING CERTIFICATE WILL APPLY SHOW THE SURVEYOR'S ORIGINAL SEAL AND SIGNATURE IN RED INK. COPIES BY ANY OTHER MEANS MAY HAVE ALTERATIONS WHICH DO NOT REPRESENT THE SURVEYOR'S WORK PRODUCT.

I HEREBY CERTIFY THAT THE ABOVE DESCRIBED PROPERTY HAS BEEN SURVEYED UNDER MY DIRECTION AND THAT THE ABOVE MAP IS A TRUE REPRESENTATION THEREOF AND SHOWS THE SIZE AND LOCATION OF THE PROPERTY AND ITS EXTERIOR BOUNDARIES. THIS SURVEY IS MADE FOR THE USE OF THE PRESENT OWNERS OF THE PROPERTY, AND ALSO THOSE WHO PURCHASE, MORTGAGE, OR GUARANTEE THE TITLE THERETO WITHIN ONE YEAR FROM THE DATE HEREOF.

DATED: APRIL 4, 2003

Peter S. Gordon
 PETER S. GORDON R.L.S. 2101

LEGEND

- = FOUND IRON PIPE STAKE
- = FOUND IRON REBAR STAKE
- ⦿ = SET IRON REBAR STAKE
- (XXX) = RECORDED AS

PROJECT: 6248
 DATE: 04/04/03
 SHEET 1 OF 1

X:\Projects\6248\Doc\SURVEY

4/4/03

YRM-4

004-1606