

#102-64

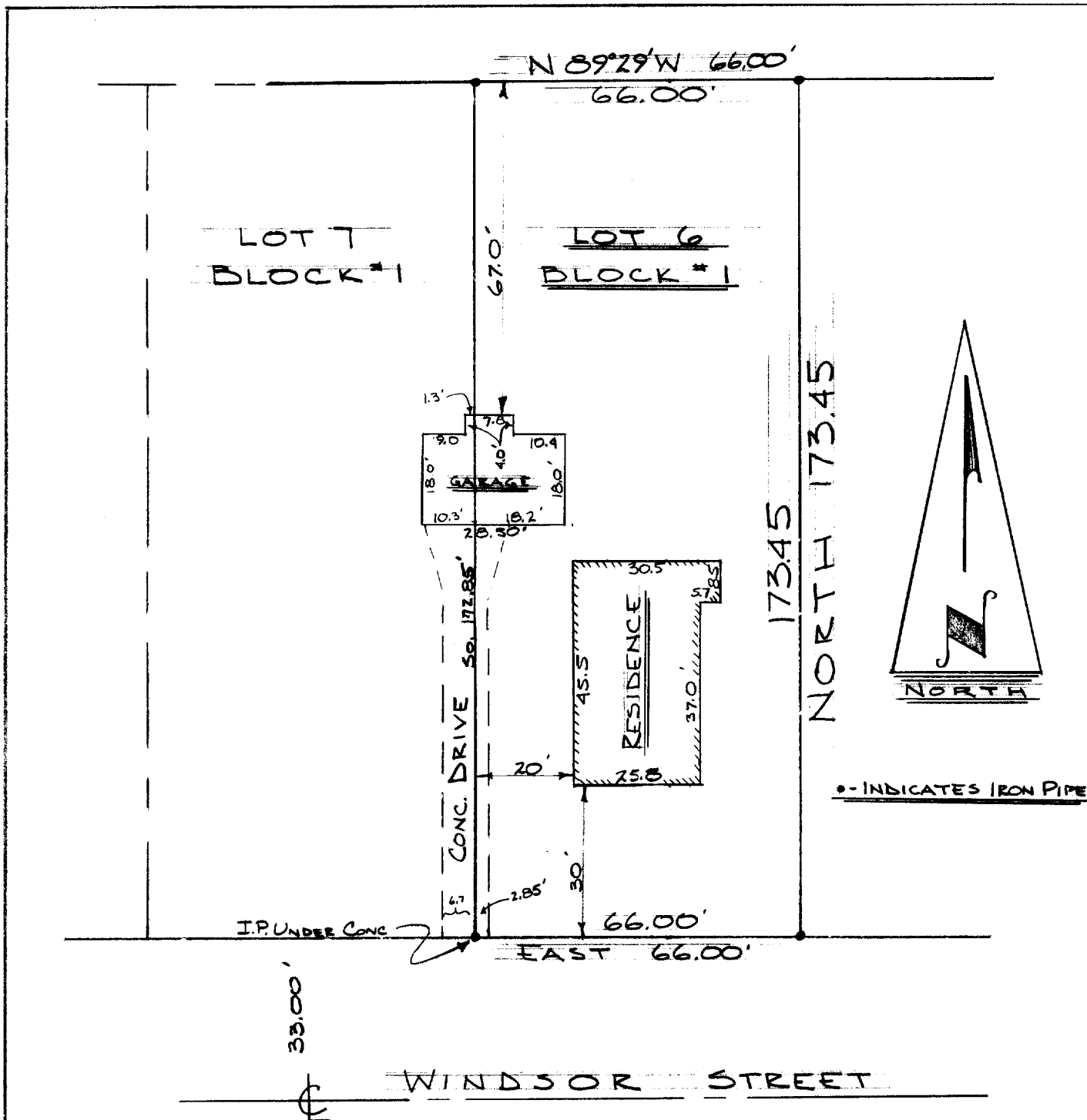

DESCRIPTION: Lot 6 of Block #1 of Ridgeway and Martin's Addition to the City of Elkhorn, Walworth County, Wisconsin.

CERTIFICATE: I, James F. Biagi, surveyor do hereby certify that I have surveyed the property hereon described and that the location of the improvements are as shown, also that the garage is located 18.20 feet on lot 6 and 10.3 feet on lot 7, also that the concrete drive is located 2.85 feet on lot 6 and 6.70 feet on lot 7

November 10, 1964.

James F. Biagi
James F. Biagi RLS 272

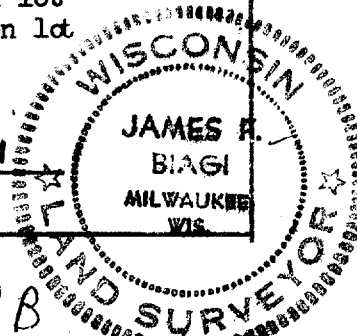

4-151B

YRM-6