

PLAT OF SURVEY
-OF-

LOT 1, MAPLE VIEW SUBDIVISION, LOCATED IN THE NORTHWEST 1/4 AND THE SOUTHWEST 1/4 OF THE NORTHWEST 1/4 OF SECTION 31, TOWN 3 NORTH, RANGE 17 EAST, CITY OF ELKHORN, WALWORTH COUNTY, WISCONSIN.

PREPARED FOR: SOUTHEASTERN WI. HOUSING CORP.
PROPOSED ADDRESS: _____ NORTH JACKSON ST.

PROPOSED DWELLING WAS STAKED ON ACTUAL CORNERS WITH 7 FOOT CONTROL ON THE LONGEST HOUSE LINE. THE CONTRACTOR WILL BE RESPONSIBLE TO FIELD VERIFY ALL STAKES FOR LOCATION AND DIMENSION PRIOR TO CONSTRUCTION. IF ANY DISCREPANCIES OCCUR NOTIFY THIS OFFICE AT ONCE.

NOTE: TOP SOIL STRIPPED IN PART OF THE HOUSE AREA.

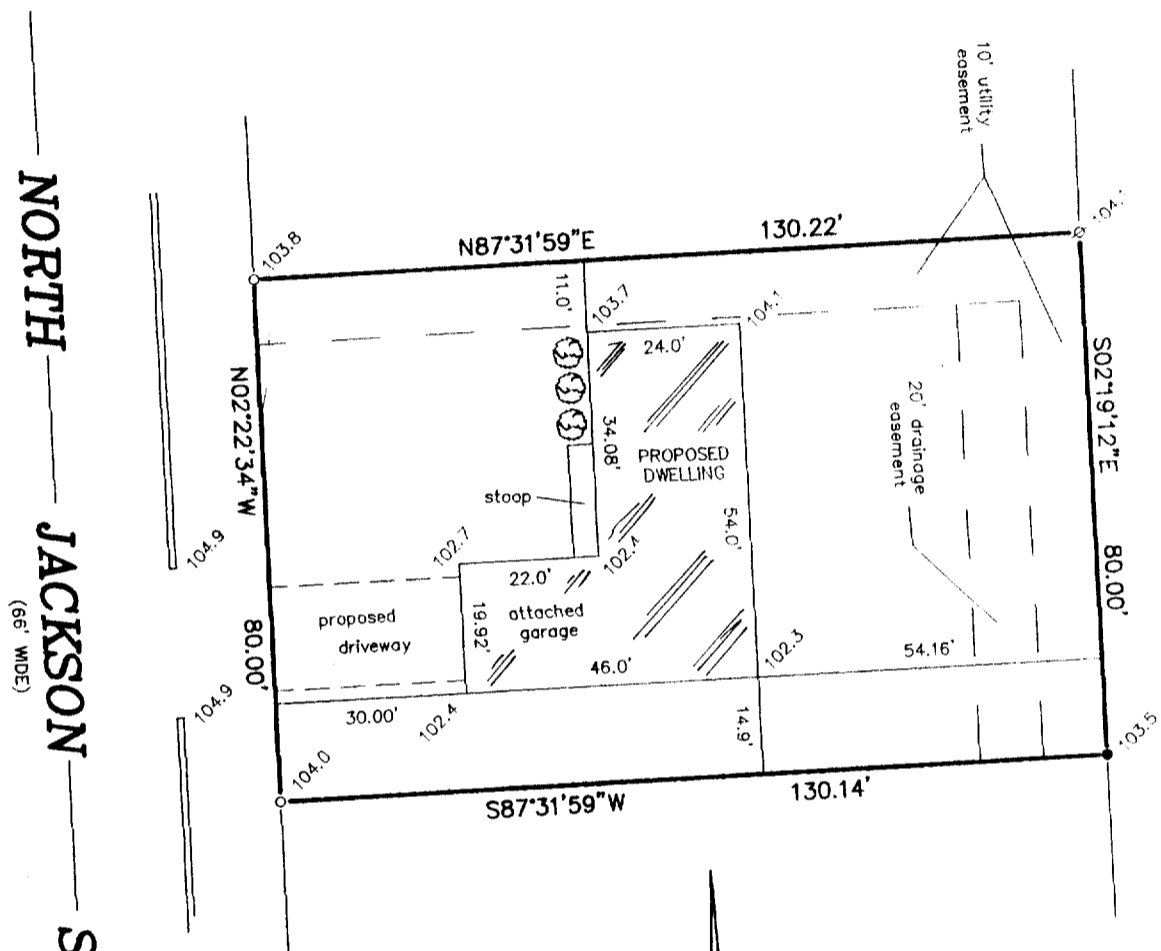

NORTH JACKSON STREET
(66' WIDE)

- LEGEND**
- ⊗ FOUND IRON PIPE
 - SET IRON PIPE
 - FOUND IRON ROD
 - 100.0 EXISTING ELEVATION

SCALE: 1" = 30'

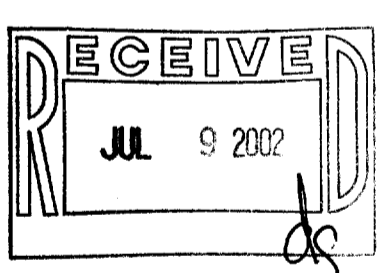

"I hereby certify that I have surveyed the above described property and that the above map is a correct representation thereof and shows the size and location of the property, its exterior boundaries, the location of all visible structures and dimensions of all principal buildings thereon, boundary fences, apparent easements, roadways and encroachments, if any."

"This survey is made for the use of the present owners of the property, and those who purchase, mortgage, or guarantee the title thereto within one year from date hereof."



THIS IS NOT AN ORIGINAL PRINT UNLESS THIS SEAL IS RED.



B.W. SURVEYING, INC.
412 N. PINE STREET
BURLINGTON, WI 53105
(262)-767-0225

Robert J. Wetzel
ROBERT J. WETZEL S-1778
REVISED: MAY 31, 2002
APRIL 8, 2002
DATE

S-1778
5367
JOB NUMBER

YCAU-1

004-1479