

# PLAT OF SURVEY

LOT 17, OAKWOOD SUBDIVISION LOCATED IN THE  
NORTHEAST 1/4 OF THE NORTHWEST 1/4 OF  
SECTION 8, TOWNSHIP 2 NORTH, RANGE 17 EAST,  
WALWORTH COUNTY, WISCONSIN.

SURVEY FOR: BOB RIGGS CONSTRUCTION  
SURVEY ADDRESS: 1201 OAKWOOD LANE

NOTE: PROPOSED ADDITION TO BE STAKED BY OTHERS

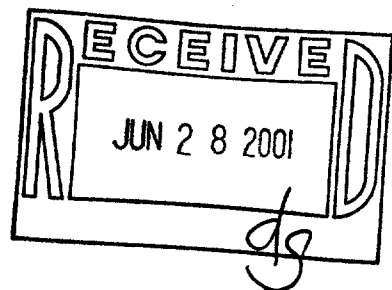

"I hereby certify that I have surveyed the above described property and that the above map is a correct representation thereof and shows the size and location of the property, its exterior boundaries, the location of all visible structures and dimensions of all principal buildings thereon, boundary fences, apparent easements, roadways and encroachments, if any."

"This survey is made for the use of the present owners of the property, and those who purchase, mortgage, or guarantee the title thereto within one year from date hereof."

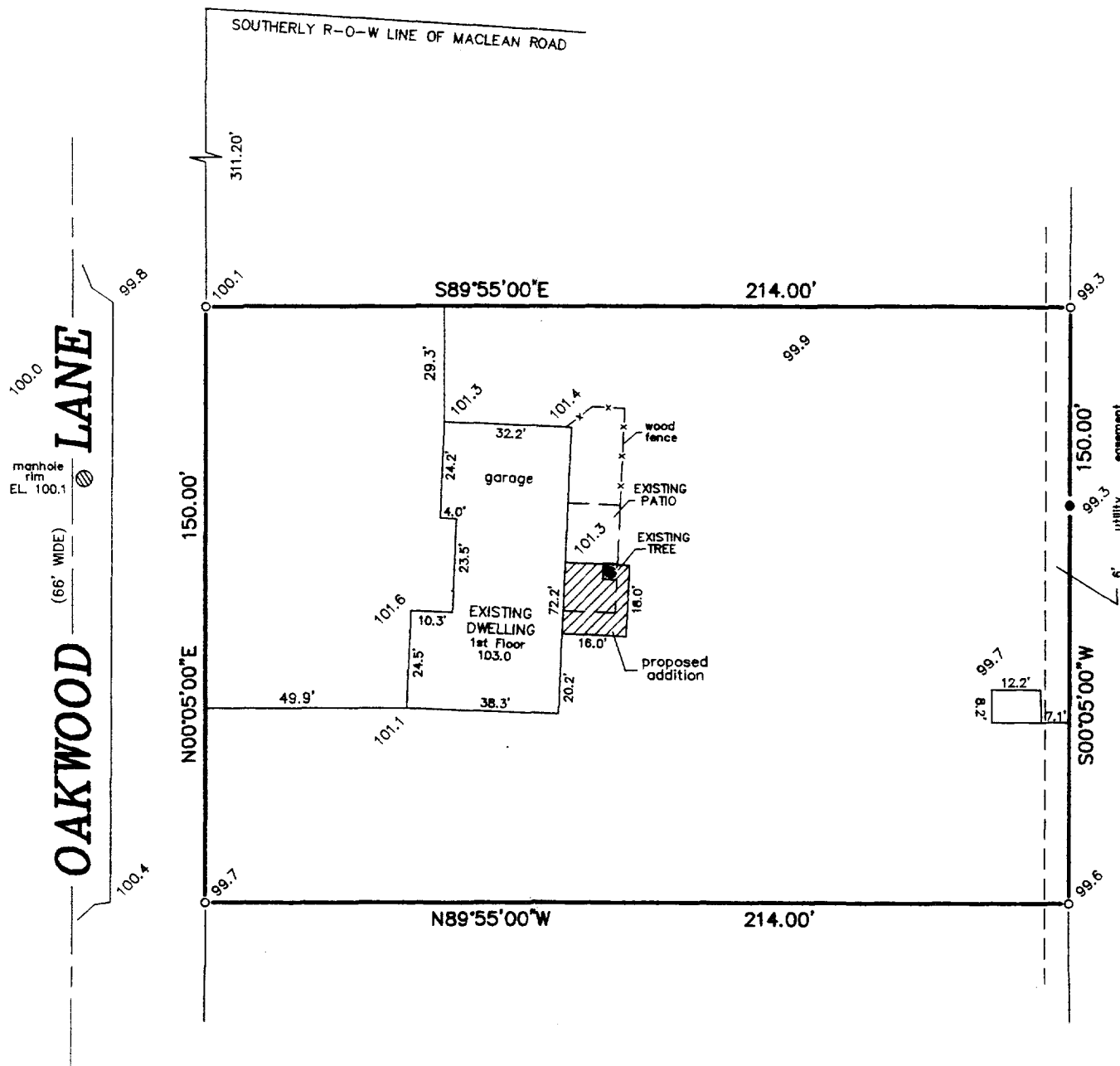

SCALE: 1" = 40'

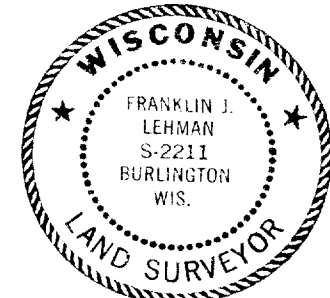

THIS IS NOT AN ORIGINAL PRINT  
UNLESS THIS SEAL IS RED.

### LEGEND

- FOUND IRON ROD
- FOUND IRON PIPE
- 100.0 EXISTING ELEVATION

**B.W. SURVEYING, INC.**

LAND SURVEYS  
MAPPING AND PLANNING  
412 N. PINE STREET  
BURLINGTON, WI 53105  
(262)-767-0225

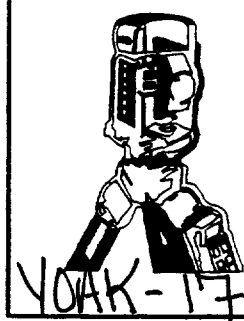

004-1383

*Franklin J. Lehman*  
FRANKLIN J. LEHMAN S-2211

MAY 30, 2001 DATE 4995 JOB NUMBER