



# PLAT OF SURVEY

LOTS 6 AND 7 OF RIDGEWAY AND MARTIN'S ADDITION  
TO THE CITY OF ELKHORN, LOCATED IN  
SECTION 36, TOWN 3 NORTH, RANGE 16 EAST,  
CITY OF ELKHORN, WALWORTH COUNTY, WISCONSIN

BOUNDARY SURVEY

WORK ORDERED BY:  
LAWRENCE & GLORIA RAMIREZ  
232 WINSOR STREET  
ELKHORN, WISCONSIN 53121

PETER S. GORDON & ASSOCIATES, INC.  
Engineers, Architects, Surveyors  
7 Ridgeway Court P.O. Box 437  
Elkhorn, Wisconsin 53121  
Phone: (414) 733-2008  
Fax: (414) 733-8888

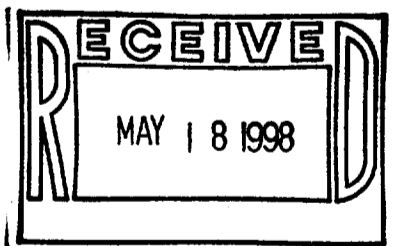
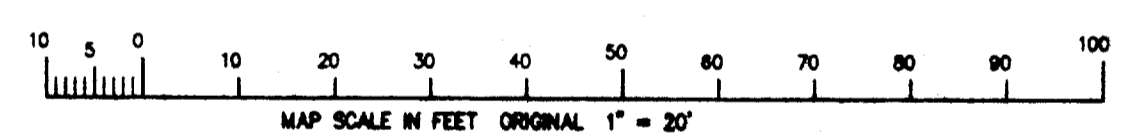
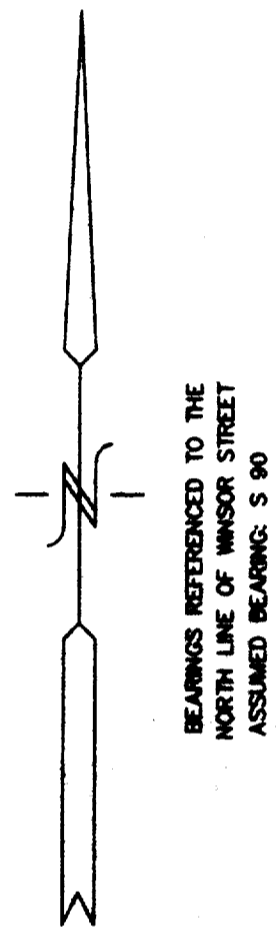
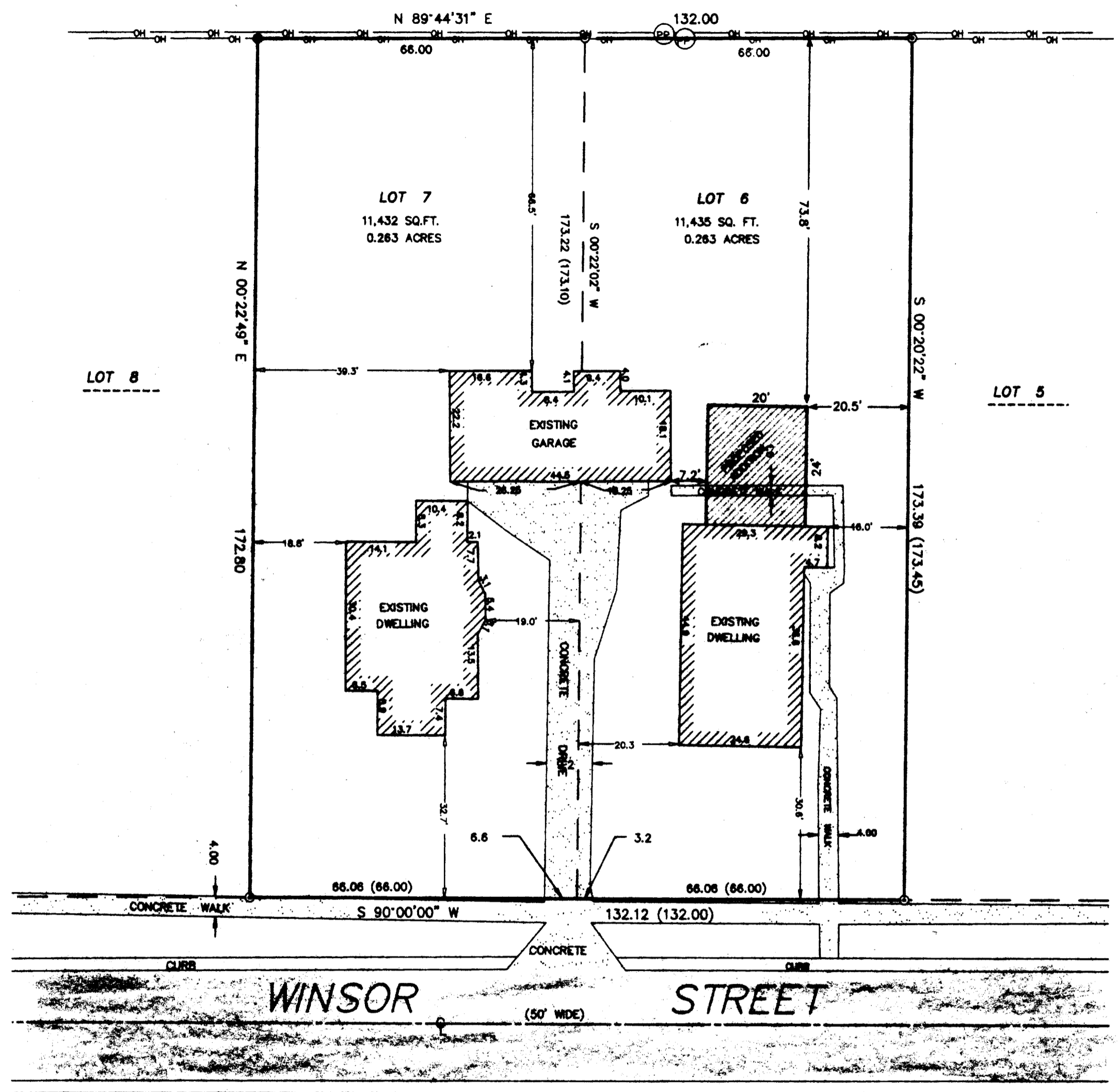

NOTE: COPIES OF THIS MAP TO WHICH THE FOLLOWING CERTIFICATE WILL APPLY ARE BLUE LINE PRINTS SHOWING SURVEYOR'S ORIGINAL SEAL AND SIGNATURE IN BLACK INK. COPIES BY ANY OTHER MEANS MAY HAVE ALTERATIONS WHICH DO NOT REPRESENT THE SURVEYOR'S WORK PRODUCT.

I HEREBY CERTIFY THAT THE ABOVE DESCRIBED PROPERTY HAS BEEN SURVEYED UNDER MY DIRECTION AND THAT THE ABOVE MAP IS A TRUE REPRESENTATION THEREOF AND SHOWS THE SIZE AND LOCATION OF THE PROPERTY AND ITS EXTERIOR BOUNDARIES. THIS SURVEY IS MADE FOR THE USE OF THE PRESENT OWNERS OF THE PROPERTY, AND ALSO THOSE WHO PURCHASE, MORTGAGE, OR GUARANTEE THE TITLE THERETO WITHIN ONE YEAR FROM THE DATE HEREOF.

DATED: 4/23/98

*Peter S. Gordon*  
PETER S. GORDON R.L.S. 2101

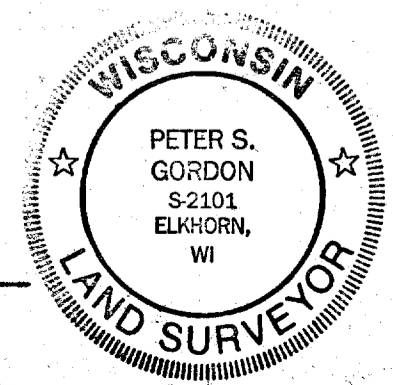

RECEIVED
4981
4/15/98
1 OF 1

004-1093  
VRM-6  
VRM-7

- LEGEND
- - FOUND IRON PIPE
  - - SET IRON REBAR STAKE
  - ⊙ - POWER POLE
  - OH - OH - OVERHEAD WIRES
  - ( ) - RECORDED AS