

PLAT OF SURVEY

RETRACEMENT

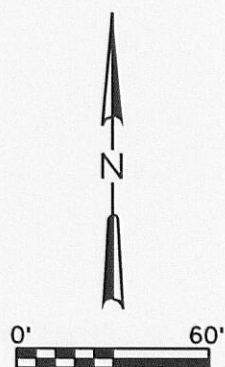
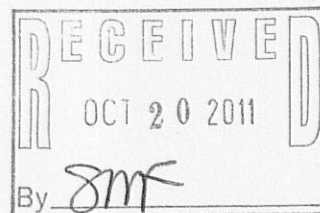

LEGEND:

- 1" FOUND IRON PIPE, UNLESS NOTED
- FOUND CONCRETE MON. WITH 1/4" REBAR POST
- ⊗ 3/4" x 18" IRON PIPE SET, 1.13 lbs./L.F.
- Ⓢ SANITARY MANHOLE
- Ⓟ POWER POLE
- Ⓣ TELEPHONE PEDISTAL

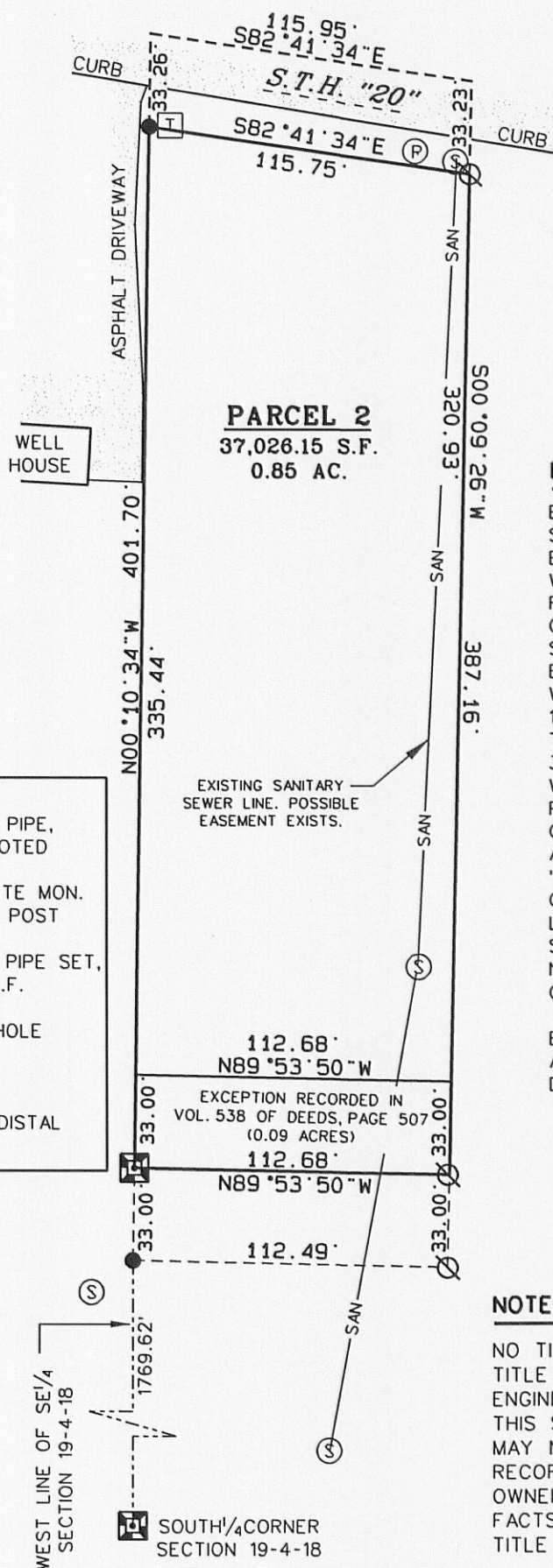

EXISTING HOUSE

DESCRIPTION:

BEING PART OF THE SOUTHEAST 1/4 OF SECTION 19, TOWN 4 NORTH, RANGE 18 EAST, IN THE VILLAGE OF EAST TROY, WALWORTH COUNTY, WISCONSIN. BEING FURTHER DESCRIBED AS FOLLOWS: COMMENCING AT THE SOUTH 1/4 CORNER OF SECTION 19, TOWN 4 NORTH, RANGE 18 EAST; THENCE N00°10'34"W ALONG THE WEST LINE OF SAID SOUTHEAST 1/4, 1769.62' TO A FOUND 1" IRON PIPE; THENCE CONTINUING N00°10'34"W, 33.00' TO A FOUND CONCRETE MONUMENT WITH REBAR, SAID POINT BEING THE POINT OF BEGINNING; THENCE CONTINUING N00°10'34"W, 401.70' TO A POINT ON THE CENTERLINE OF S.T.H. "20"; THENCE S82°41'34"E ALONG SAID CENTERLINE, 115.95'; THENCE LEAVING SAID CENTERLINE S00°09'26"W, 387.16'; THENCE N89°53'50"W, 112.68' TO THE POINT OF BEGINNING.

EXCEPTING THEREFROM LAND DESCRIBED AND RECORDED IN VOLUME 538 OF DEEDS, PAGE 507. (0.09 ACRES)

NOTE:

NO TITLE COMMITMENT OR RESULTS OF A TITLE SEARCH WERE FURNISHED TO RSV ENGINEERING, INC., PERTAINING TO THIS SURVEY. THIS PLAT OF SURVEY MAY NOT REFLECT EASEMENTS OF RECORD, ENCUMBRANCES, RESTRICTIONS, OWNERSHIP TITLE EVIDENCE, OR OTHER FACTS THAT AN ACCURATE AND CURRENT TITLE SEARCH MAY DISCLOSE.

SURVEY DATE: 8/21/09
SURVEY MADE FOR:
WILLIAM AND BEVERLY BURKI
3085 WEST NORTH STREET
EAST TROY, WI 53120

RSV
ENGINEERING, INC.
W232 S7530 BIG BEND DRIVE
BIG BEND, WI 53103
(262) 662-4292

THIS SURVEY IS MADE FOR THE USE OF THE PRESENT OWNERS OF THE PROPERTY, AND ALSO THOSE WHO PURCHASE, MORTGAGE OR GUARANTEE TITLE TO WITHIN ONE (1) YEAR FROM DATE HERETO.

I, MICHAEL A. GREESON R.L.S. #2770, HEREBY CERTIFY THAT THIS SURVEY WAS MADE IN ACCORDANCE WITH THE MINIMUM STANDARDS FOR PROPERTY SURVEYS (CHAPTER A-E 7) FOR THE STATE OF WISCONSIN AND HAS BEEN PREPARED UNDER MY DIRECTION AND CONTROL AND IS CORRECT TO THE BEST OF MY KNOWLEDGE AND BELIEF.

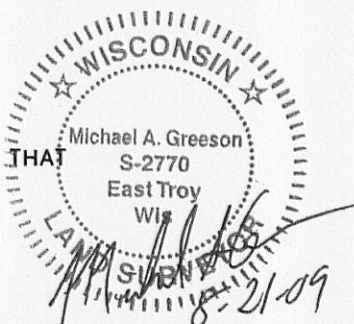

PLOT DATE: 08/21/2009

RSV JOB#: 09-067 SURVEY.DGN

RXUP-23

003-988