

PREPARED FOR:  
RONALD STALKER JR.

PLAT OF SURVEY

- OF -

PATHFINDER SURVEYING INC.  
(formerly)  
J.K. SURVEYING INC.  
P.O BOX 322  
LAKE GENEVA, WI. 53147  
262-248-8303

COMMENCING AT A POINT OF INTERSECTION OF THE CENTERLINE OF STATE TRUNK HIGHWAY 15 AND THE NORTH-SOUTH 1/4 SECTION LINE OF SECTION 20, TOWN 4 NORTH, RANGE 18 EAST, WALWORTH COUNTY, WISCONSIN, THENCE SOUTHWEST 1350.56 FEET ALONG THE CENTERLINE OF SAID HIGHWAY TO THE PLACE OF BEGINNING OF THE LAND HEREINAFTER DESCRIBED; THENCE S 31°13' E, 197.84 FEET TO AN IRON STAKE; THENCE S 86°27' E, 146.90 FEET TO AN IRON STAKE; THENCE N 48°01' W, 46.80 FEET TO AN IRON STAKE; THENCE S 58°18' W, 111.75 FEET TO AN IRON STAKE; THENCE N 23°18' W, 85.79 FEET TO A POINT IN THE CENTERLINE OF SAID HIGHWAY; THENCE N 58°36' E, 243.37 FEET TO THE PLACE OF BEGINNING.

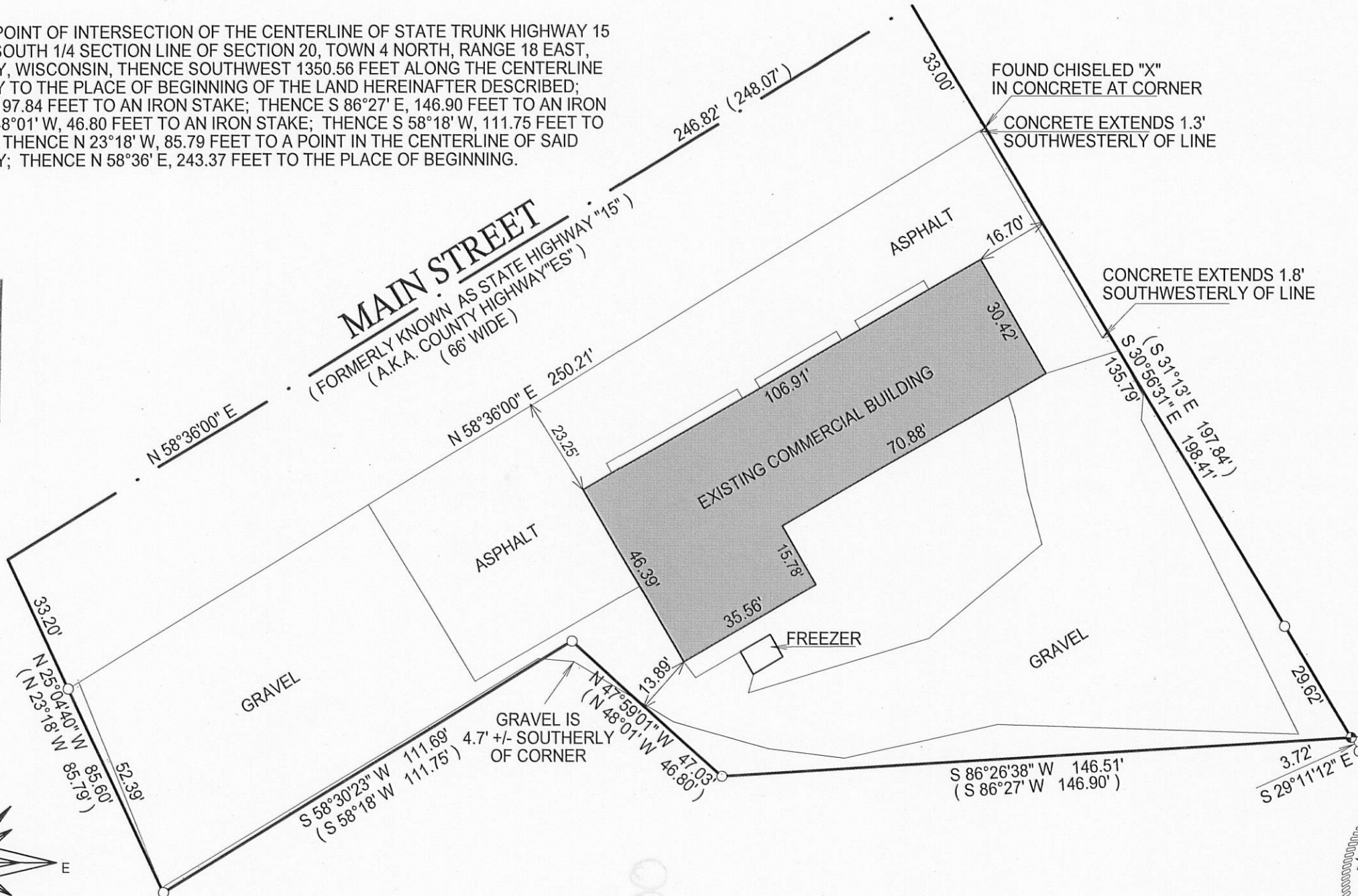
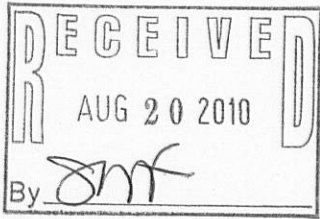

- ( ) = recorded as
- = found iron bar
- = found iron pipe
- = set iron pipe
- = set iron bar

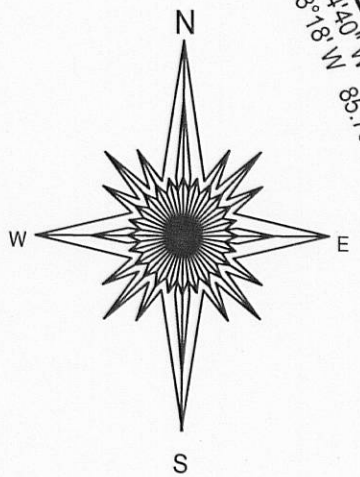

JOB # 10-102  
TAX ID # RXUP 000158

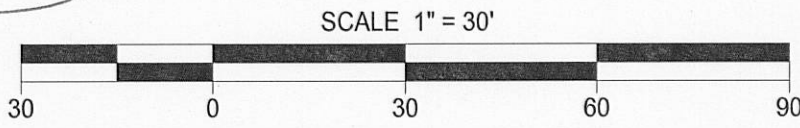

"I hereby certify that I have surveyed the above described property and that the above map is a true representation of its exterior boundary and shows the size and location of all visible structures, apparent easements and encroachments if any."

This survey is made for the present owners of the property, and those who purchase, mortgage, or guarantee the title thereto, within one year from the date hereof.

DATED THIS 19th, DAY OF JULY, 2010.

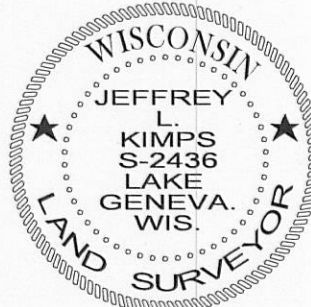

*Jeffrey L. Kimps*  
JEFFREY L. KIMPS S - 2436  
Wisconsin Registered Land Surveyor  
(original if signed in red)

003-981