

PLAT OF SURVEY

LOTS 7, 8, & 9 OF BLOCK B
LENCK'S PARK ADDITION

LOCATED IN THE NE 1/4 SECTION 30, AND THE SE 1/4 SECTION 19
TOWN 4 NORTH, RANGE 18 EAST, VILLAGE OF EAST TROY
WALWORTH COUNTY, WISCONSIN

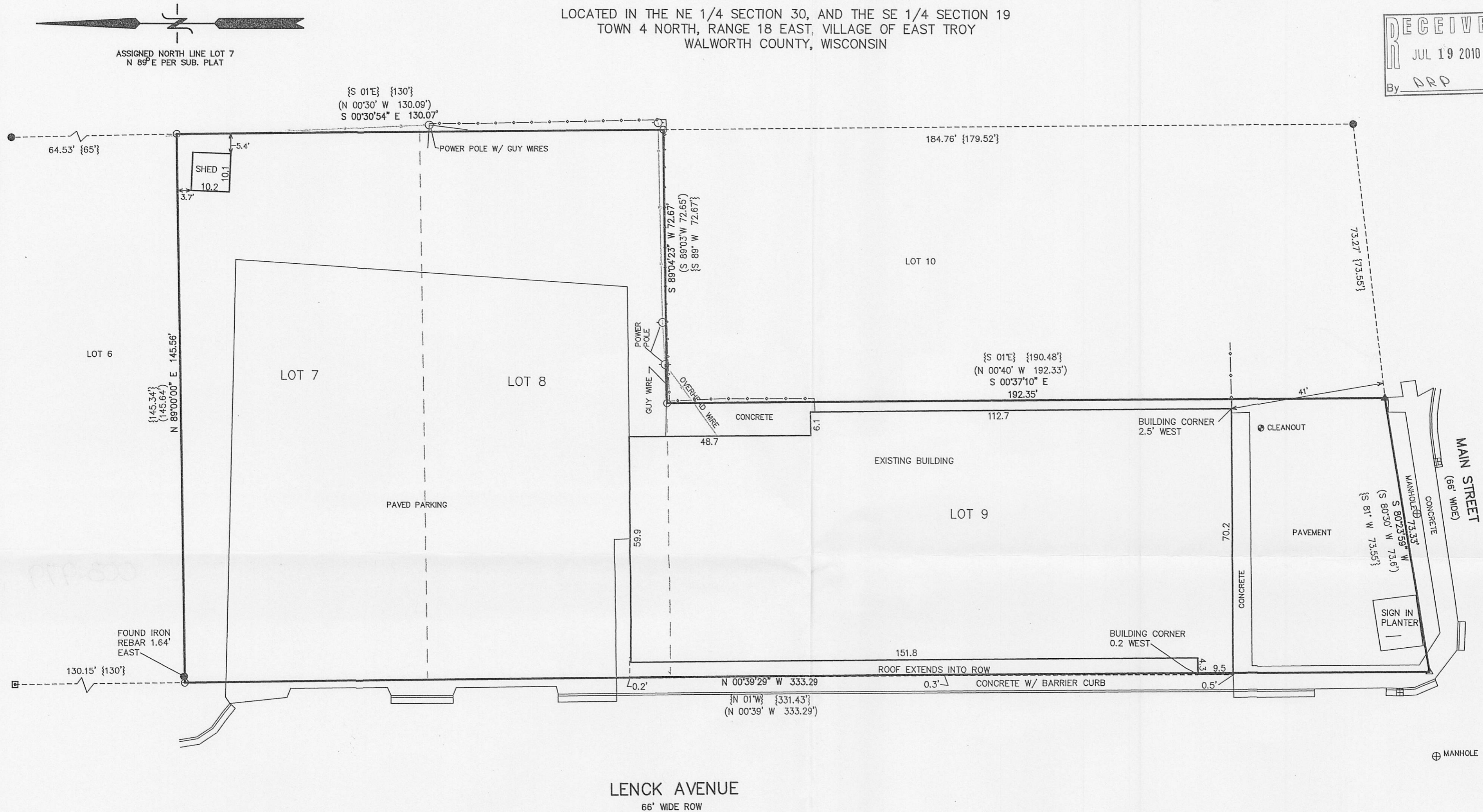
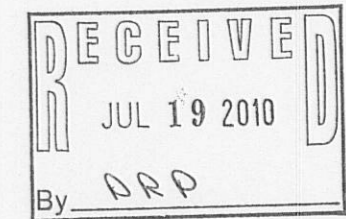

- LEGEND
- = FOUND IRON PIPE STAKE
 - = FOUND IRON REBAR STAKE
 - ▣ = FOUND CONCRETE MONUMENT
 - △ = FOUND CHIZ. X
 - ▲ = FOUND MAG. NAIL
 - (XXX) = RECORDED AS PRIOR SURVEY
 - {XXX} = RECORDED AS SUB. PLAT

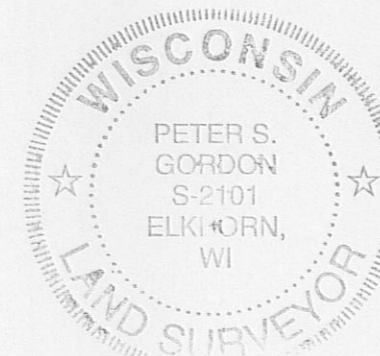
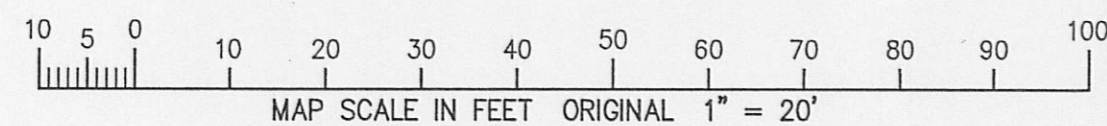

NOTE: COPIES OF THIS MAP TO WHICH THE FOLLOWING CERTIFICATE WILL APPLY SHOW SURVEYOR'S ORIGINAL SEAL AND SIGNATURE IN RED INK. COPIES BY ANY OTHER MEANS MAY HAVE ALTERATIONS WHICH DO NOT REPRESENT THE SURVEYOR'S WORK PRODUCT.

I HEREBY CERTIFY THAT THE ABOVE DESCRIBED PROPERTY HAS BEEN SURVEYED UNDER MY DIRECTION AND THAT THE ABOVE MAP IS A TRUE REPRESENTATION THEREOF AND SHOWS THE SIZE AND LOCATION OF THE PROPERTY AND ITS EXTERIOR BOUNDARIES. THIS SURVEY IS MADE FOR THE USE OF THE PRESENT OWNERS OF THE PROPERTY, AND ALSO THOSE WHO PURCHASE, MORTGAGE, OR GUARANTEE THE TITLE THERETO WITHIN ONE YEAR FROM THE DATE HEREOF.

DATED: JUNE 29, 2010

PETER S. GORDON R.L.S. 2101

WORK ORDERED BY:
PETER JUERGENS
N2806 WALDEN LANE
LAKE GENEVA, WI. 53147

FARRIS, HANSEN & ASSOCIATES, INC.
ENGINEERING - ARCHITECTURE - SURVEYING
7 RIDGWAY COURT P.O. BOX 437
ELKHORN, WISCONSIN 53121
OFFICE: (262) 723-2098 FAX: (262) 723-5886

REVISIONS

PROJECT NO.
8174

DATE:
06-28-2010

SHEET NO.
1 OF 1

RLP-28 RLP-29- RLP-30

003-979