

# PLAT OF SURVEY OF

Lot 2, Block 2 of NORTH VIEW ADDITION TO THE VILLAGE OF EAST TROY being a subdivision of part of the Northeast Quarter of the Southeast Quarter of Section 19, Township 4 North, Range 18 East of the 4th Principal Meridian, Village of East Troy, Walworth County, Wisconsin.

Parcel Identification Number: RNW 00011

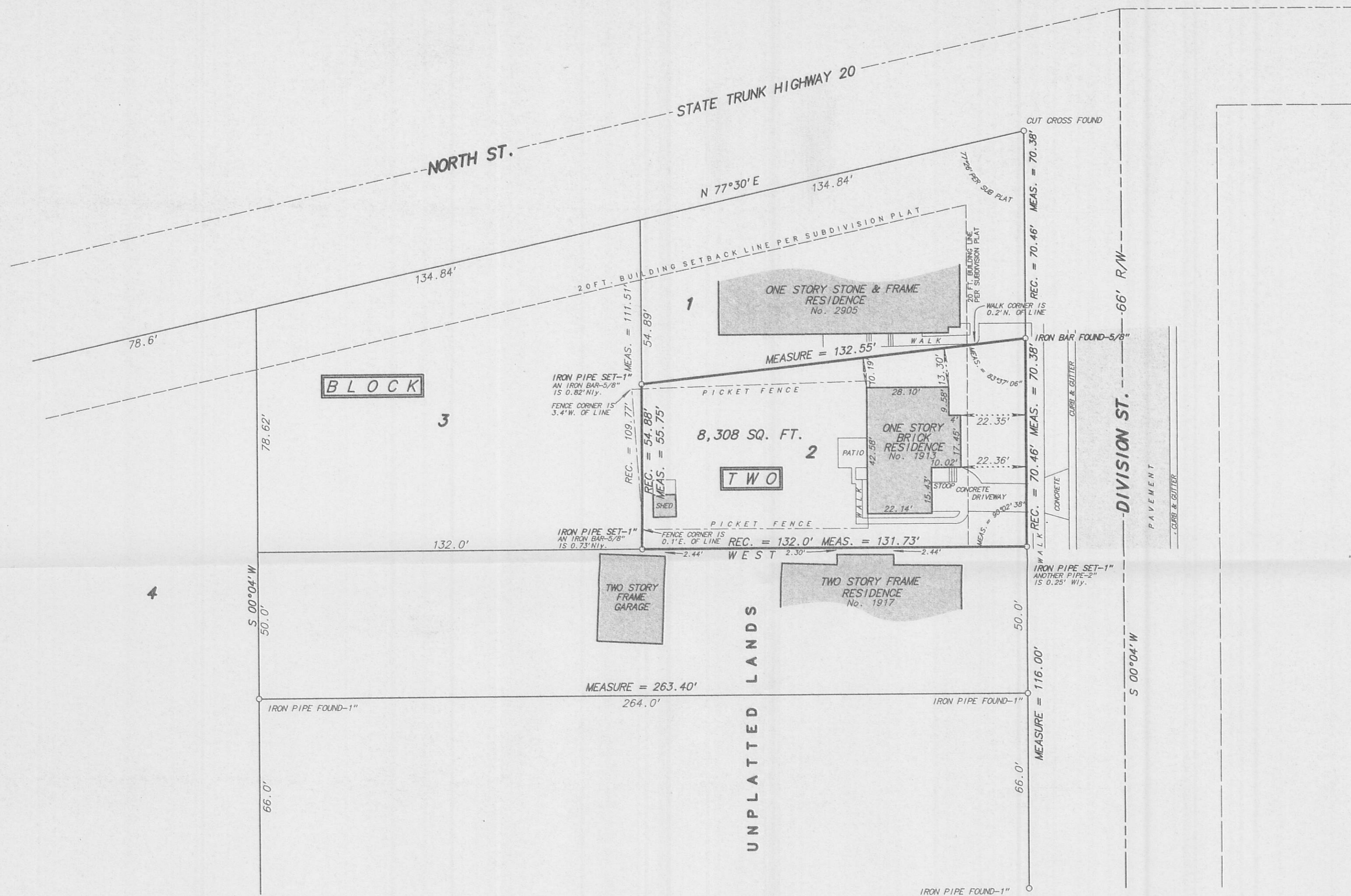

SCALE: 1 inch = 30 feet  
 ORDERED BY: S. Seager  
 JOB NO. 07099

RNV-11

RECEIVED  
 MAY 05 2010  
 By SMF  
 Rec'd Unsigned

Fieldwork completed on and date of certification: May 10, 2007  
 I hereby certify that I have surveyed the above described property and the above plot is a true representation thereof and shows the size and location of the property, its exterior boundaries, the location and dimensions of all visible structures thereon, boundary fences, apparent easements and roadways and visible encroachments, if any.  
 This survey is made for the exclusive use of the present owners of the property, and also those who purchase, mortgage or guarantee the title thereto within ONE YEAR from the date hereof.  
 Dated at Bassett, Wisconsin this \_\_\_\_\_ day of \_\_\_\_\_ 2007.

Mark A. Bolender  
 Wisconsin Registered Land Surveyor S - 1784

003-976