

PLAT OF SURVEY OF

Lot 4, Block 1 of S. B. EDWARD'S ADDITION TO THE VILLAGE OF EAST TROY, as recorded in Volume 2 of Plats, page 36, located in the Southwest Quarter of Section 20, Town 4 North, Range 18 East of the 4th Principal Meridian, Village of East Troy, Walworth County, Wisconsin.

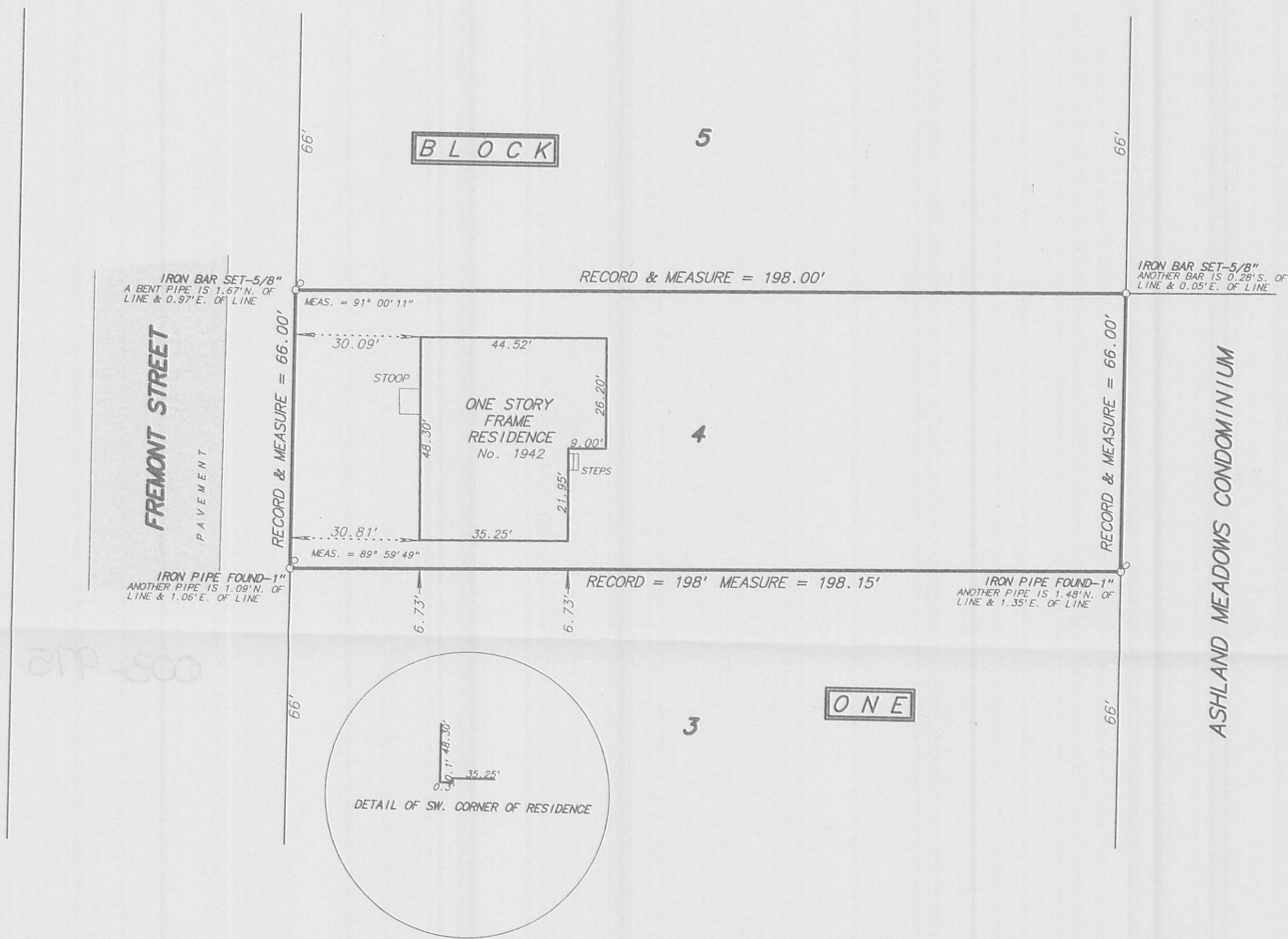

NOTE: SURVEY IS A RETRACEMENT OF A SURVEY BY JOHN F. DEGEN, LAND SURVEYOR #242, DATED APRIL 29, 1975
SIDEWALK PATIO AND DRIVEWAY NOT SHOWN DUE TO SNOW COVER

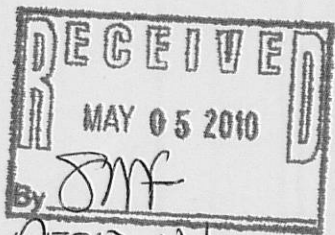

REC'D UNSIGNED

Fieldwork completed on and date of certification: _____

I hereby certify that I have surveyed the above described property and the above plat is a true representation thereof and shows the size and location of the property, its exterior boundaries, the location and dimensions of all visible structures thereon, boundary fences, apparent easements and roadways and visible encroachments, if any.

This survey is made for the exclusive use of the present owners of the property, and also those who purchase, mortgage or guarantee the title thereto within ONE YEAR from the date hereof.

Dated at Bassett, Wisconsin this _____ day of _____ 2007.

Mark A. Bolender
Wisconsin Registered Land Surveyor S - 1784

SCALE: 1 inch = 30 feet
ORDERED BY: P. Leveille
JOB NO. 07030

REA-4

003-975

003-012