

PLAT OF SURVEY

A parcel of land being part of Lot Three (3) of Block Five (5), in the Original Plat of the Village of East Troy, Walworth County, Wisconsin, described as follows: Commencing at the Southwest corner of Lot 3 of Block 5 of the Plat of the Original Village of East Troy, Walworth County, Wisconsin; thence North 99.54 feet along the West line of said Lot 3 to the Place of Beginning; thence East 132 feet to an iron pipe on the East line of said Lot 3; thence North 60 feet to an iron pipe that is located 87 feet South of the North line of Lot 2 of said Block 5; thence West 132 feet to the West line of said Lot 2; thence South 60 feet to the Place of Beginning.

Surveyed for: Paul Garcia
Survey address: 2062 Church Street

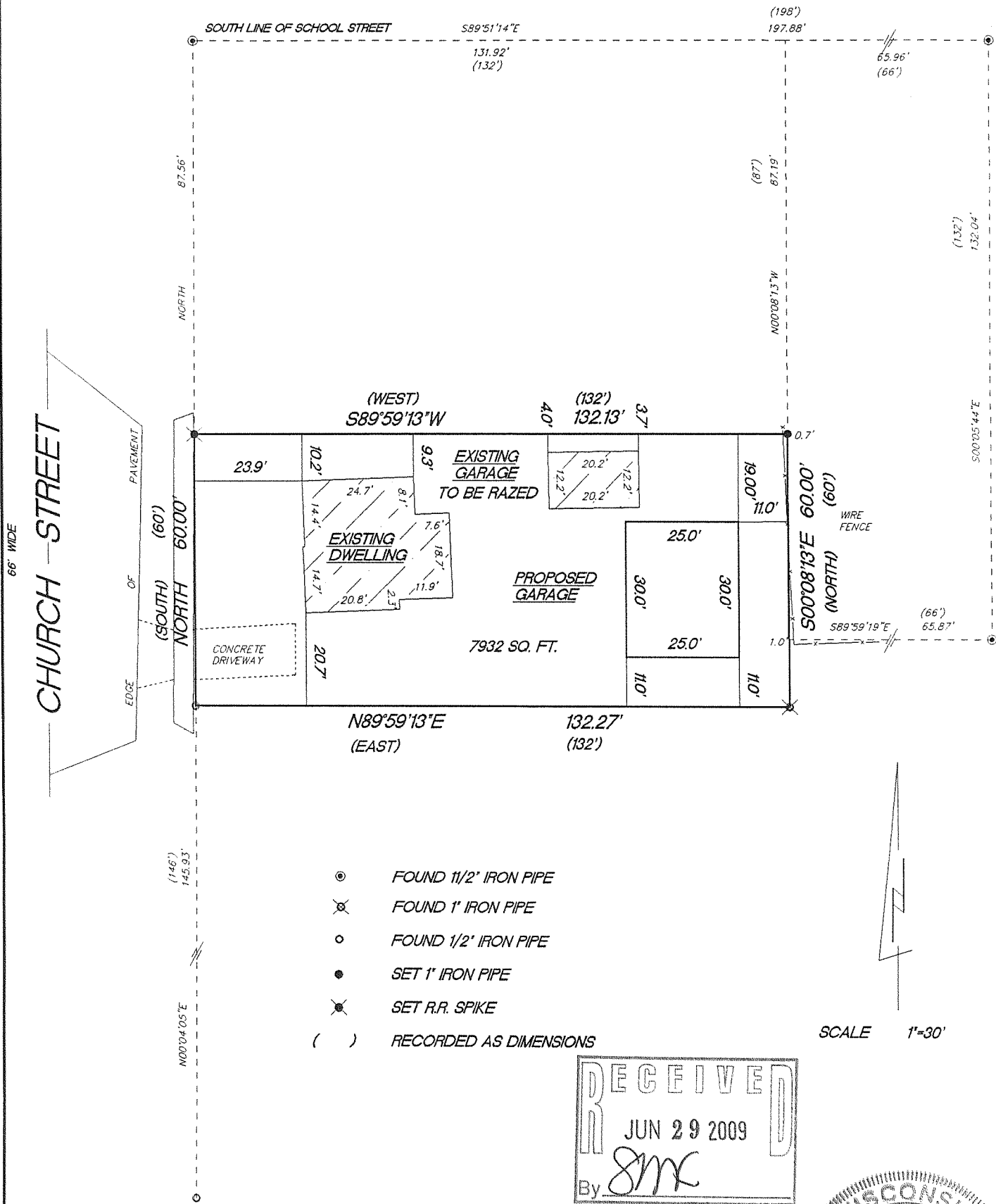

"I hereby certify that I have surveyed the above described property and that the above map is a true representation thereof and shows the size and location of the property, its exterior boundaries, the location of all visible structures and dimension of all principal buildings thereon, boundary fences, apparent easements, roadways and encroachments if any."

"This survey is made for the use of the present owners of the property, and also those who purchase, mortgage or guarantee the title thereto within one year from date hereof."

KETTLE MORaine SURVEYING INC.
S75 W36245 Wilton Road
Eagle Wisconsin 53119
P.O. Box 357
(262) 594-3484
Terrance E. Pisarek R.L.S.

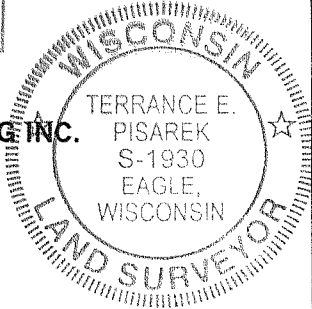

THIS IS NOT AN ORIGINAL SURVEY UNLESS THE SEAL IS RED.

3/30/09	TEP	TEP	09024
DATE	FIELD WORK BY	DRAWN BY	JOB NUMBER

ROP - 50

003-072