

PLAT OF SURVEY

OF

LAND LOCATED IN THE E $\frac{1}{2}$ -NE $\frac{1}{4}$
SECTION 30, T4N-R15E, WALWORTH
COUNTY, WISCONSIN.

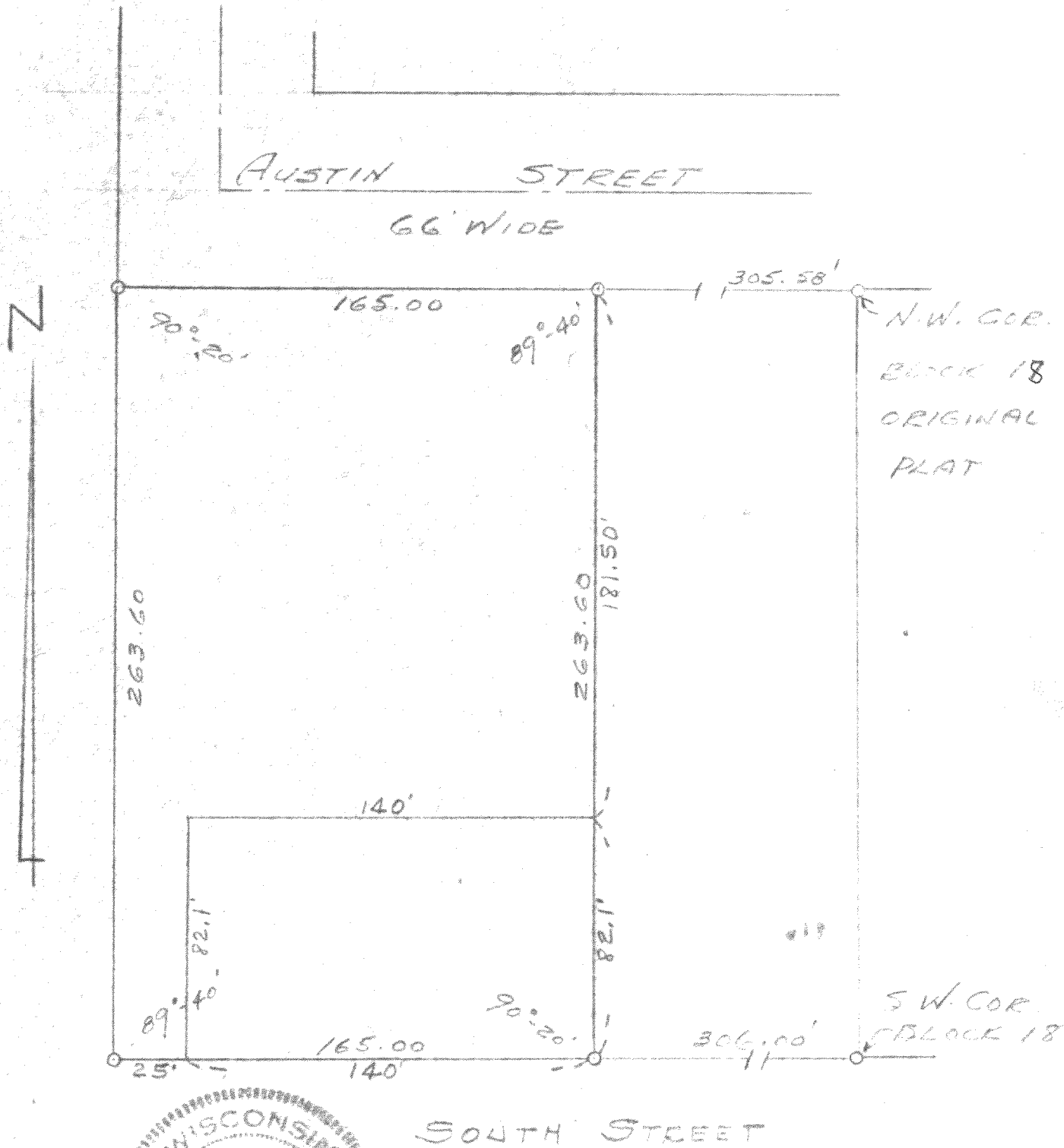

SURVEY AND PLAT BY

JENSEN & JOHNSON, INC.

CIVIL ENGINEERS AND SURVEYORS

Elkhorn, Wisconsin

WE CERTIFY: That we have surveyed the above described property and that the plat shown hereon is an accurate survey and a true representation thereof and correctly shows the exterior boundary lines and all divisions of said property.

Date

Oct. 21, 1965

REVISED APRIL 21, 1970

LLOYD L. JENSEN,

Wisconsin Registered Land Surveyor, No. S-211

