

LEGEND:

- - INDICATES IRON PIPE FOUND
- - INDICATES IRON PIPE SET

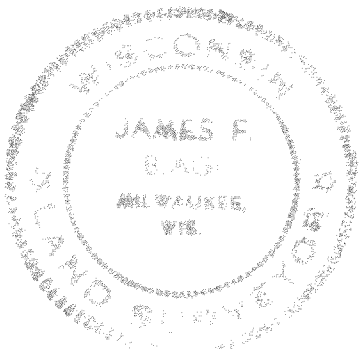
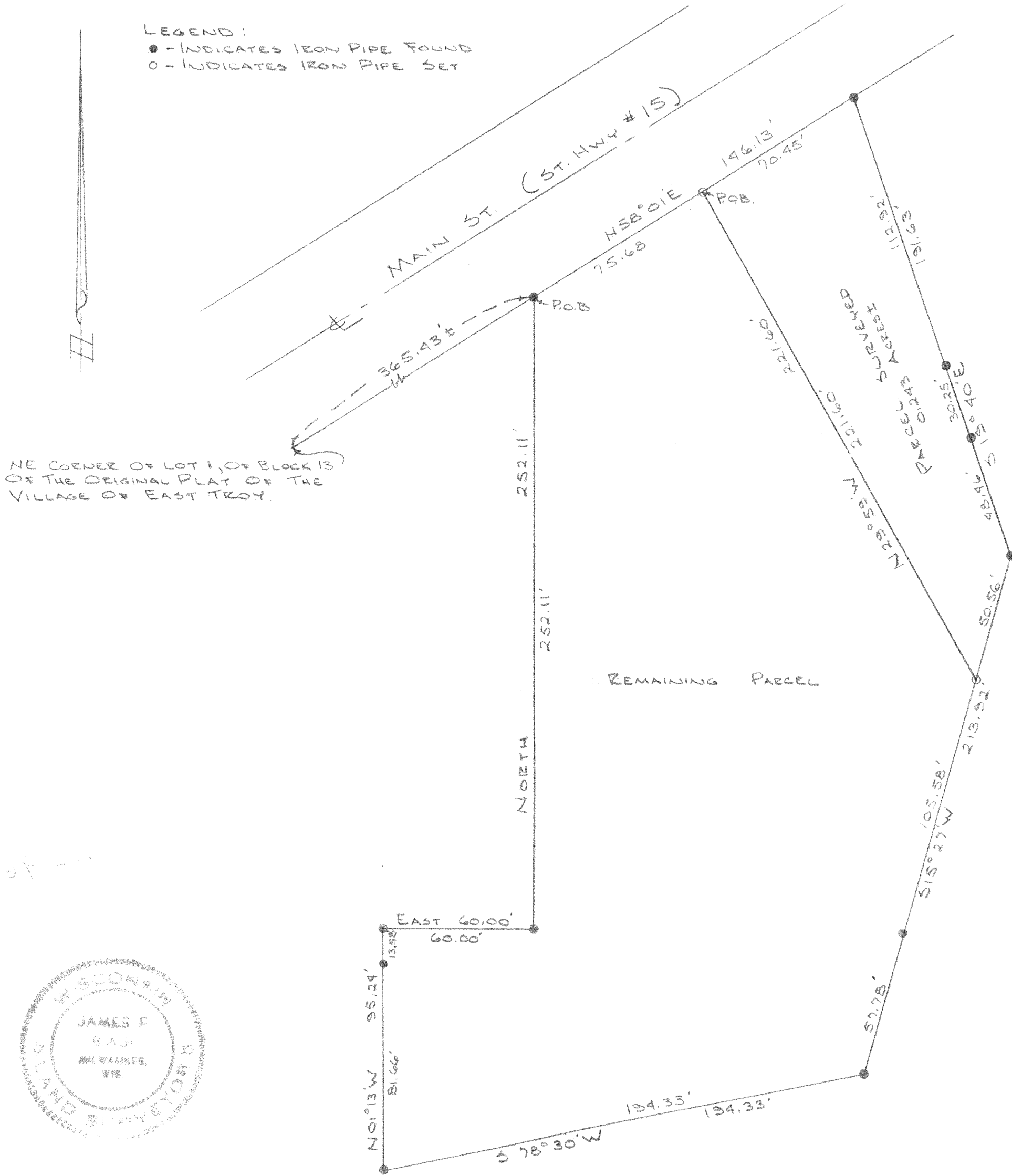

DESCRIPTION OF PARCEL SURVEYED:

Commencing at the Northeast Corner of Lot 1 Block 13 of the Original Plat of the Village of East Troy, in the SW $\frac{1}{4}$ of Section 20, T. 4 N., R. 18 E., Village of East Troy, Walworth County, Wisconsin; thence N. 58° 01' E. along the southerly line of Main Street 441.11 feet to the place of beginning of the lands hereinafter described, to wit: thence continue N. 58° 01' E. along the south line of Main Street 70.45 feet, thence S. 19° 40' E. 191.63 feet, thence S. 15° 27' W. 50.56 feet, thence N. 29° 59' W. 221.60 feet to the place of beginning, containing .243 acres of land more or less.

DESCRIPTION OF REMAINING PARCEL:

Commencing at the Northeast Corner of Lot 1 Block 13 of the Original Plat of the Village of East Troy, in the SW $\frac{1}{4}$ of Section 20, T. 4 N., R. 18 E., Village of East Troy, Walworth County, Wisconsin; thence N. 58° 01' E. along the southerly line of Main Street 365.43 feet to the place of beginning of the lands hereinafter described, to wit: thence continue N. 58° 01' E. along the south line of Main Street 75.68 feet, thence S. 19° 40' E. 191.63 feet, thence S. 15° 27' W. 50.56 feet, thence N. 29° 59' W. 221.60 feet to the place of beginning, containing .243 acres of land more or less.

CERTIFICATE: I, James F. Biagi, surveyor, do hereby certify that I have surveyed the property hereon described.

May 1, 1972.

James F. Biagi, R.L.S. 272

PLAT OF SURVEY OF LANDS IN THE SW $\frac{1}{4}$ OF SECTION 20, T. 4 N., R. 18 E., VILLAGE OF EAST TROY, WISC.		
	SCALE	DRAWN BY
		REVISED
DATE	APPROVED BY	DRAWING NUMBER