

PLAT OF SURVEY

LOT 101, TROYJENS SUBDIVISION ADDITION NO. ONE, located in the Northwest ¼ of the Southwest ¼ and the Southwest ¼ of the Southwest ¼ of Section 19, Town 4 North, range 18 East, Village of East Troy, Walworth County, Wisconsin.

Surveyed for: Jenny Teschendorf

Survey address: 1989 Lilly Street

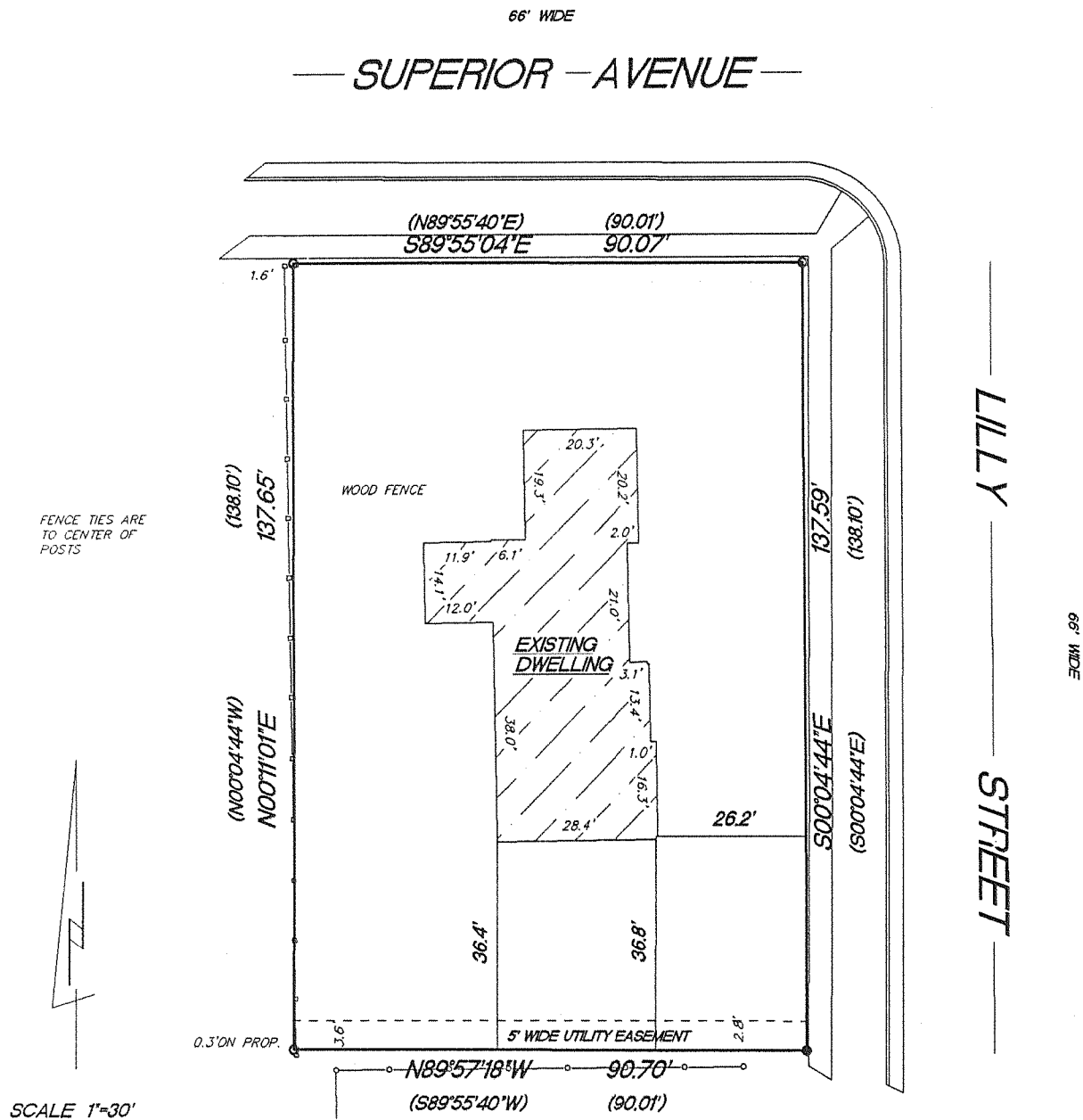

- FOUND 1" IRON PIPE
- FOUND 1 3/16" IRON BAR
- ( ) RECORDED AS DIMENSIONS

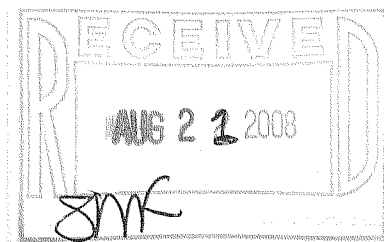

"I hereby certify that I have surveyed the above described property and that the above map is a true representation thereof and shows the size and location of the property, its exterior boundaries, the location of all visible structures and dimension of all principal buildings thereon, boundary fences, apparent easements, roadways and encroachments if any."

"This survey is made for the use of the present owners of the property, and also those who purchase, mortgage or guarantee the title thereto within one year from date hereof."

KETTLE MORaine SURVEYING, INC.  
S75 W36245 Wilton Road  
Eagle Wisconsin 53119  
P.O. Box 357  
(262) 594-3484

Terrance E. Pisarek R.L.S.

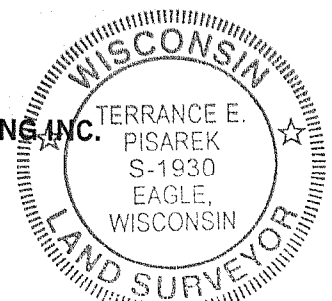

THIS IS NOT AN ORIGINAL SURVEY UNLESS THE SEAL IS RED.

7/29/08

DATE

TEP

FIELD WORK BY

TEP

DRAWN BY

08071

JOB NUMBER

RTJA - 33

003-965