

# PLAT OF SURVEY

OF

LOTS 2 & 3 MARION SUBDIVISION  
LOCATED IN THE NW $\frac{1}{4}$  NW $\frac{1}{4}$  SEC. 29,  
T4N R18E, VILLAGE OF EAST TROY,  
WALKWORTH COUNTY, WIS.

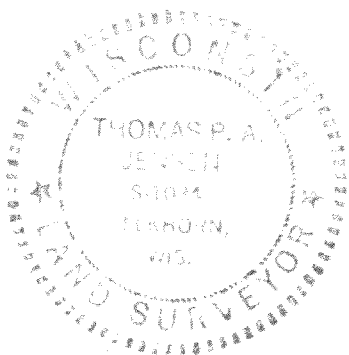
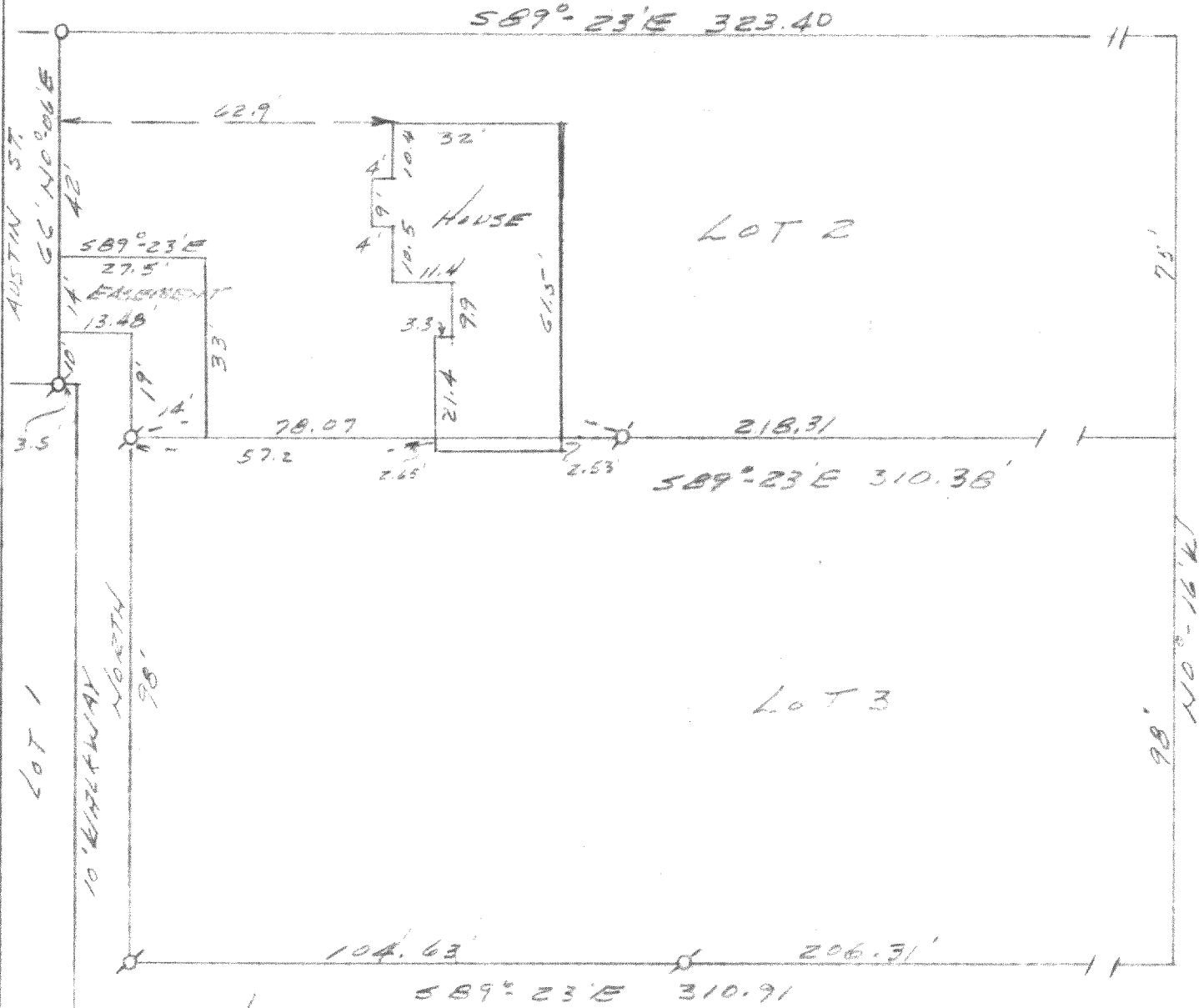

SURVEY AND PLAT BY  
**JENSEN & JOHNSON, INC.**  
CIVIL ENGINEERS AND SURVEYORS

Elkhorn, Wisconsin

## LEGEND

- — Iron Pipe SET
- — Concrete Monument
- Scale 1" = 30'
- ⊕ — IRON PIPE FOUND

WE CERTIFY: That we have surveyed the above described property and that the plat shown hereon is an accurate survey and a true representation thereof and correctly shows the exterior boundary lines and all divisions of said property.

Date OCT. 1973

*Thomas P. A. Jensen*  
**THOMAS P. A. JENSEN,**

Wisconsin Registered Land Surveyor, No. S-2114