

PLAT OF SURVEY

BEING ALL OF LOT 96 OF LAKE BLUFF, LOCATED IN THE SW 1/4 OF SEC. 17
(GOVERNMENT LOT 3), T.4N., R.18E., VILLAGE OF EAST TROY, WALWORTH COUNTY, WI.

SURVEYOR

DAVID T. BOSSHARD, RLS 2641
YAGGY COLBY ASSOCIATES
P.O. BOX 180500, 501 MAPLE AVE.
DELAFIELD, WISCONSIN 53018
(262)646-6855

SURVEY FOR

BIELINSKI CUSTOM HOMES
RE: VENEMA
N16 W23377 STONE RIDGE DRIVE
WAUKESHA, WI 53188

LEGEND

- ⊙ - NAIL SET
- - NAIL FOUND
- ⊗ - CURB STOP
- Ⓢ - MANHOLE
- ⊕ - BENCHMARK (AS NOTED)

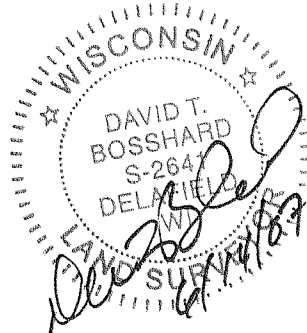
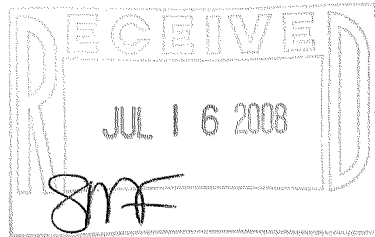

NOTE: THE MISSING LOT CORNER IRONS WERE NOT RESET AT THIS TIME PER THE CLIENT'S REQUEST. SIGNED LOT PIPE PLACEMENT WAIVER ON FILE IN ACCORDANCE WITH AE 7.01(2) OF ADMIN. CODE.

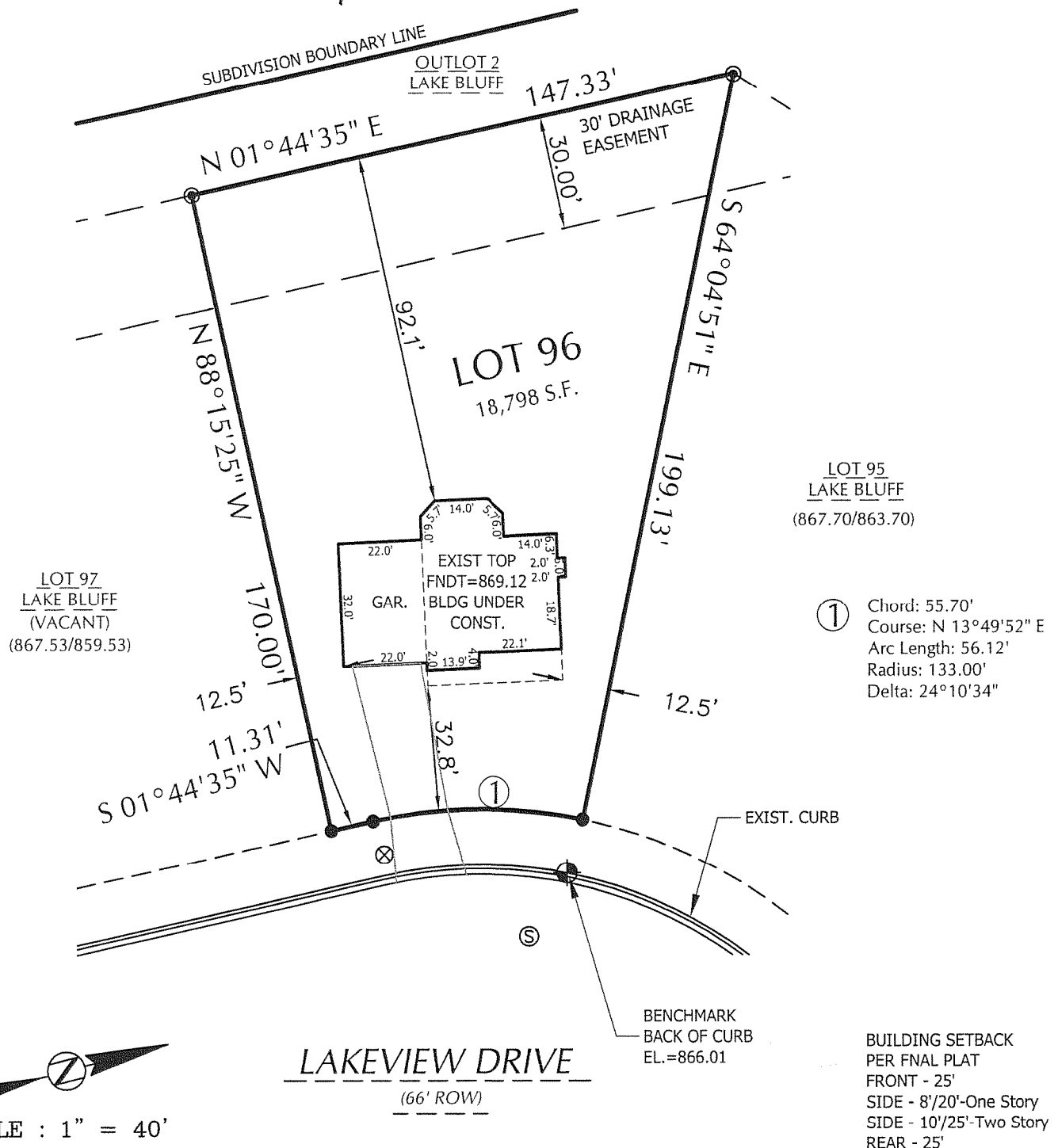

RLB-96

003 952