

PLAT OF SURVEY

LOT 44, BROOKSTONE HILLS-PHASE 1, a part of the Southwest 1/4 of the Northwest 1/4 and Northwest 1/4 of the Southwest 1/4 of Section 29 and part of the Northeast 1/4 of the Southeast 1/4 and Southeast 1/4 and Southwest 1/4 of the Northeast 1/4 of Section 30, in Township 4 North, Range 18 East, in the Village of East Troy, Walworth County, Wisconsin.

Surveyed for: Shorewest Realty

Survey address: 2939 Mallard Way

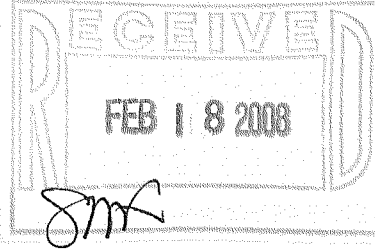

MALLARD WAY

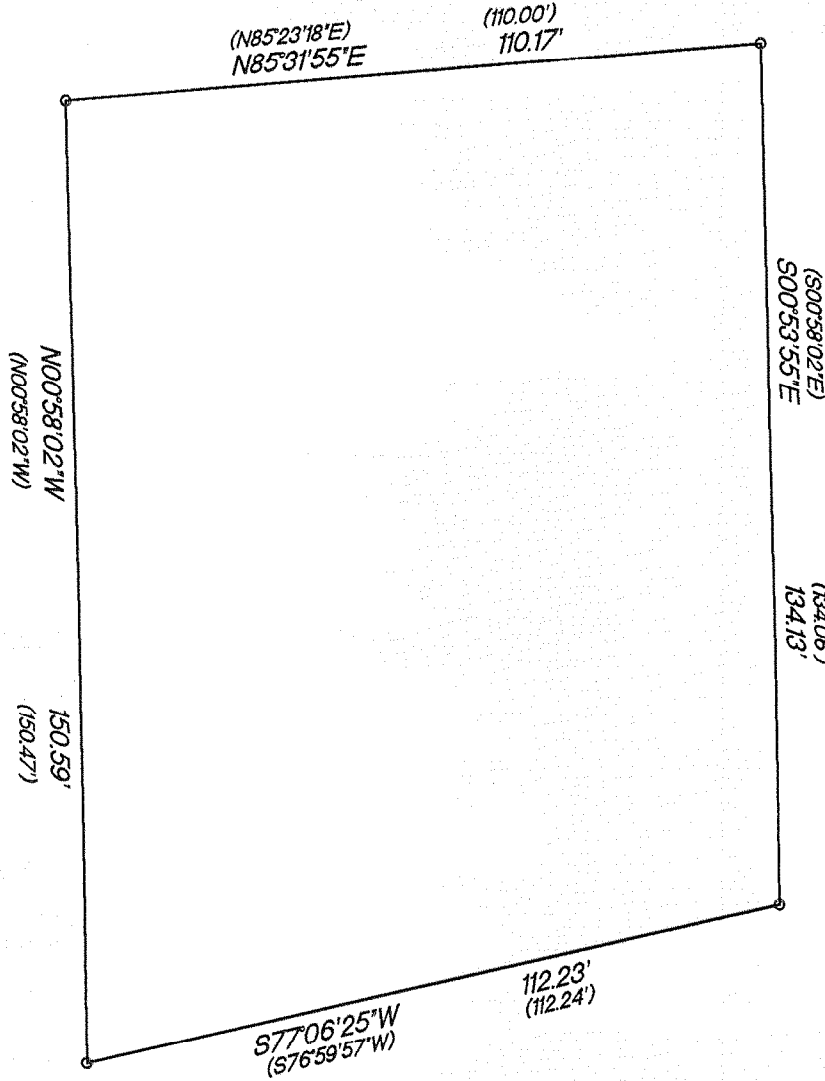

SCALE 1"=30'

- o FOUND 1" IRON PIPE
- () RECORDED AS DIMENSIONS

"I hereby certify that I have surveyed the above described property and that the above map is a true representation thereof and shows the size and location of the property, its exterior boundaries, the location of all visible structures and dimension of all principal buildings thereon, boundary fences, apparent easements, roadways and encroachments if any."

"This survey is made for the use of the present owners of the property, and also those who purchase, mortgage or guarantee the title thereto within one year from date hereof."

KETTLE MORaine SURVEYING INC.
S75 W36245 Wilton Road
Eagle Wisconsin 53119
P.O. Box 357
(262) 594-3484

Terrance E. Pisarek R.L.S.

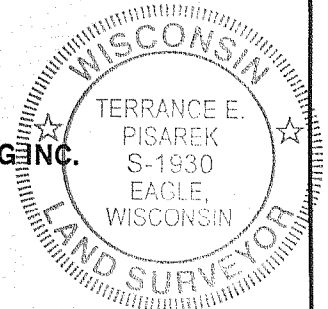

THIS IS NOT AN ORIGINAL SURVEY UNLESS THE SEAL IS RED.

10/15/07

DATE

TEP

FIELD WORK BY

TEP

DRAWN BY

07147

JOB NUMBER

RBRO - 44

003-942