

PLAT OF SURVEY

2908 NORTH SHORE DRIVE, EAST TROY, WISCONSIN.

LOT THIRTY (30) IN MOORE'S VILLAGE SHORES OF PART OF THE NORTHWEST ONE-QUARTER (1/4) OF THE NORTHWEST ONE-QUARTER (1/4) AND THE SOUTHWEST ONE-QUARTER (1/4) OF THE NORTHWEST ONE-QUARTER (1/4) OF SECTION TWENTY-NINE (29) AND PART OF THE NORTHEAST ONE-QUARTER (1/4) OF THE NORTHEAST ONE-QUARTER (1/4) AND SOUTHWEST ONE-QUARTER (1/4) OF THE NORTHEAST ONE-QUARTER (1/4) AND SOUTHEAST ONE-QUARTER (1/4) OF THE NORTHEAST ONE-QUARTER (1/4) OF SECTION THIRTY (30), ALL IN THE TOWNSHIP FOUR (4) NORTH, RANGE EIGHTEEN (18) EAST, IN THE VILLAGE OF EAST TROY, COUNTY OF WALWORTH, STATE OF WISCONSIN.

SAID LANDS CONTAIN 10,656 SQUARE FEET OR 0.2446 ACRES.

OWNER: DELBERT DANCKER

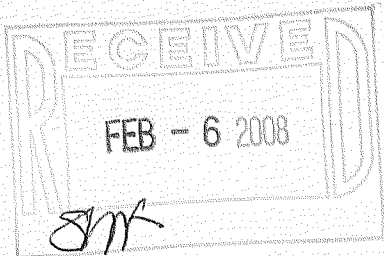

LEGEND

- IRON PIPE FOUND
 - IRON PIPE SET
 - ▲ TRAVERSE POINT
 - ⊠ AIR CONDITIONER
 - ⊠ UTILITY PEDESTAL
 - ⊠ GUY WIRE ANCHOR
 - ⊠ UTILITY POLE
 - ⊕ WATER VALVE
 - ⊙ ELECTRIC METER
 - ⊙ GAS METER
- 88.90'm MEASURED DISTANCES
(132.00') RECORDED DISTANCES

NOTES: BEARINGS ARE BASED ON THE NORTH LINE OF NORTH SHORE DRIVE, PLATTED AS BEARING NORTH 67°12' EAST.

DIMENSIONAL TIES TO BUILDINGS ARE MEASURED TO FACE OF SIDING AT CORNERS CHEST HIGH.



Scale 1" = 20'

I Certify that I have surveyed the above described property (Property), and the above map is correct to the best of my professional knowledge and belief and shows the size and location of the Property, its exterior boundaries, the location and dimensions of all visible structures thereon, boundary fences, apparent easements and roadways and visible encroachments, if any. This survey is made for the exclusive use of the present owners of the Property, and also those who purchase, mortgage, or guarantee the title thereto, within one (1) year from date hereof.

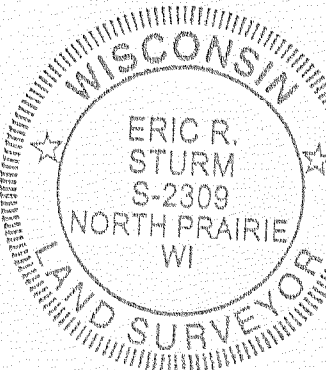

January 13, 2007
ERIC R. STURM, RLS, PLS
MANAGING MEMBER OF:
EASTERN SURVEYING & MAPPING, LLC
REGISTERED WISCONSIN LAND SURVEYOR S-2309

THIS IS AN ORIGINAL PRINT ONLY IF THE STAMP AND SIGNATURE ARE CONTRASTING COLORS.

RMV-30

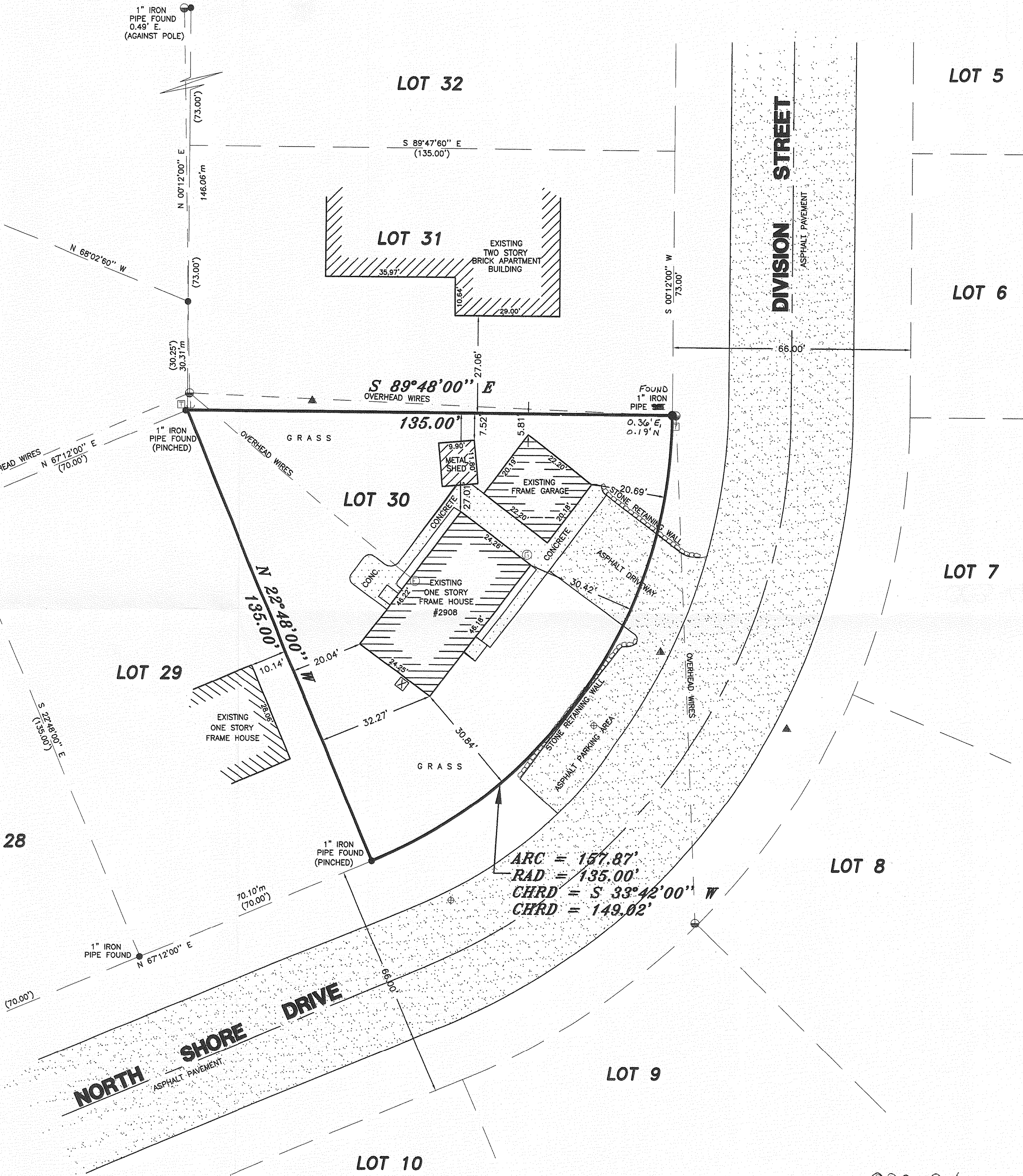

ARC = 157.87'
RAD = 135.00'
CHRD = S 33°42'00" W
CHRD = 149.02'

Eastern Surveying & Mapping