

Rec'd
12/27/06

PLAT OF SURVEY

RSV
ENGINEERING, INC.

Engineers • Land Surveyors • Environmental Scientists
801 MAIN STREET SUKOWAGO, WISCONSIN 53149 (262)363-2004

FOR: MARSHALL & JENNIFER SMITH

DATE: 5/2/2006

DESCRIPTION: BEING PART OF THE NORTHWEST $\frac{1}{4}$ OF THE NORTHWEST $\frac{1}{4}$ SECTION 29, TOWN 4 NORTH, RANGE 18 EAST, VILLAGE OF EAST TROY, WALWORTH COUNTY, WISCONSIN. DESCRIBED AS FOLLOWS: THE WEST 99.00' OF THE EAST 165.00' OF LOT 6 BLOCK 13 OF THE ORIGINAL PLAT OF VILLAGE OF EAST TROY.

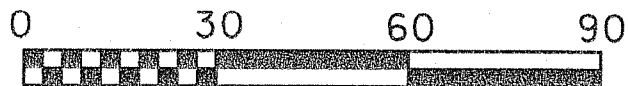

SCALE 1" = 30'

TAX KEY#
ROP 00129

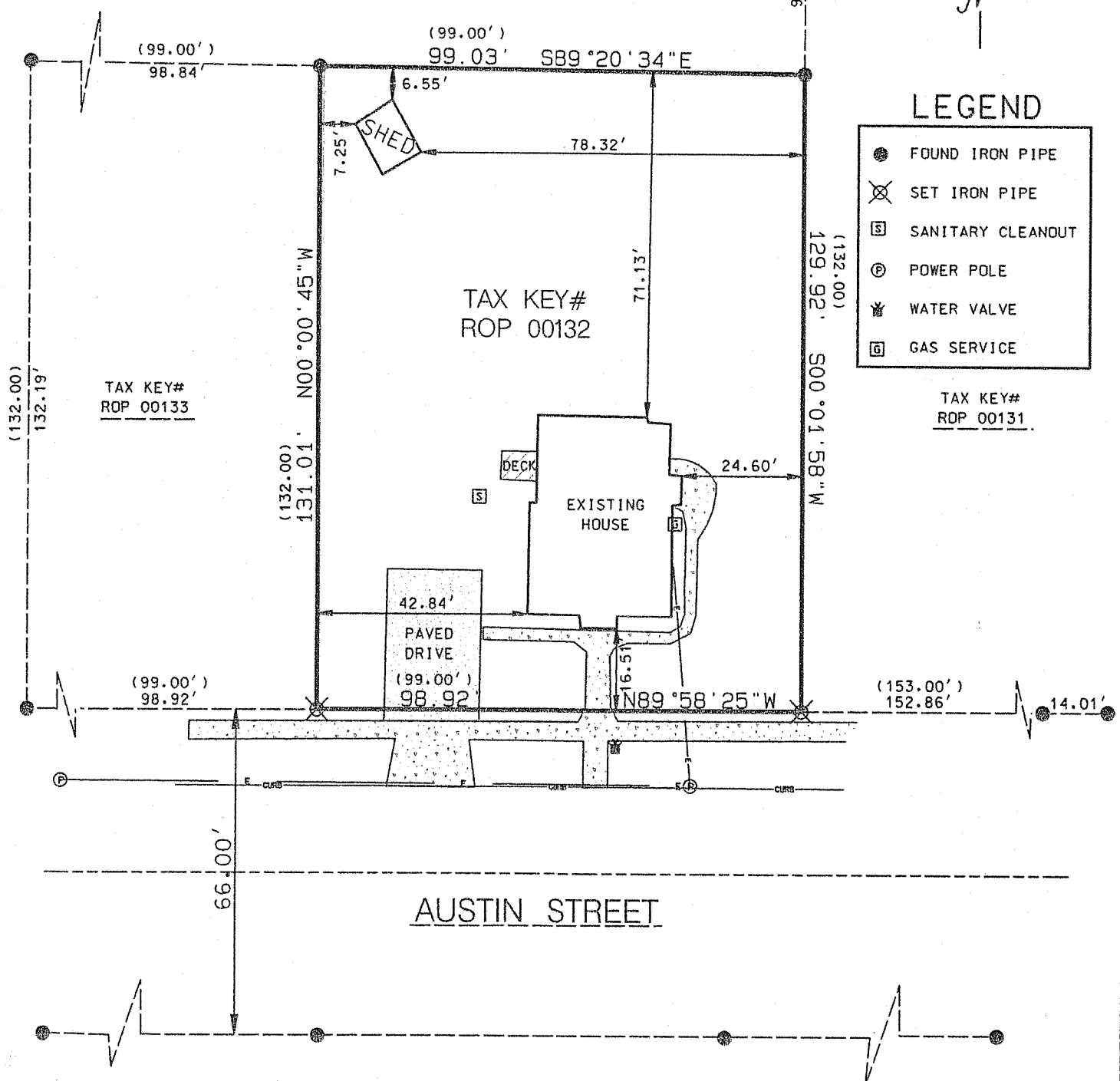

LEGEND

- FOUND IRON PIPE
- ⊗ SET IRON PIPE
- Ⓢ SANITARY CLEANOUT
- Ⓟ POWER POLE
- ⚡ WATER VALVE
- Ⓜ GAS SERVICE

TAX KEY#
ROP 00131

I MICHAEL A. GREESON R.L.S. # 2770 HEREBY CERTIFY THAT THIS SURVEY WAS MADE IN ACCORDANCE WITH THE MINIMUM STANDARDS FOR PROPERTY SURVEYS (CHAPTER A-E7) STATE OF WISCONSIN AND HAS BEEN PREPARED UNDER MY DIRECTION AND CONTROL AND IS CORRECT TO THE BEST OF MY KNOWLEDGE AND BELIEF.

Michael A. Greeson

MICHAEL A. GREESON, R.L.S. # 2770
RSV#06066SURVEY.DGN

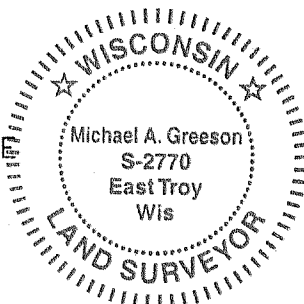

ROP - 132

ROP - 00131