



2554 N. 100TH STREET
P.O. BOX 26596
WAUWATOSA, WISCONSIN 53226
(414) 257-2212 FAX : (414) 257-2443

WILLIAM J. KARPEN R L S
FREDERICK W. SHIBILSKI R L S

PLAT OF SURVEY

PARCEL 3 OF CERTIFIED SURVEY MAP NO. 3824, located in part of the Northwest $\frac{1}{4}$ of the Southwest $\frac{1}{4}$ of Section 19, Town 4 North, Range 18 East, in the Village of East Troy, Walworth County, Wisconsin.

Address: Emery Street

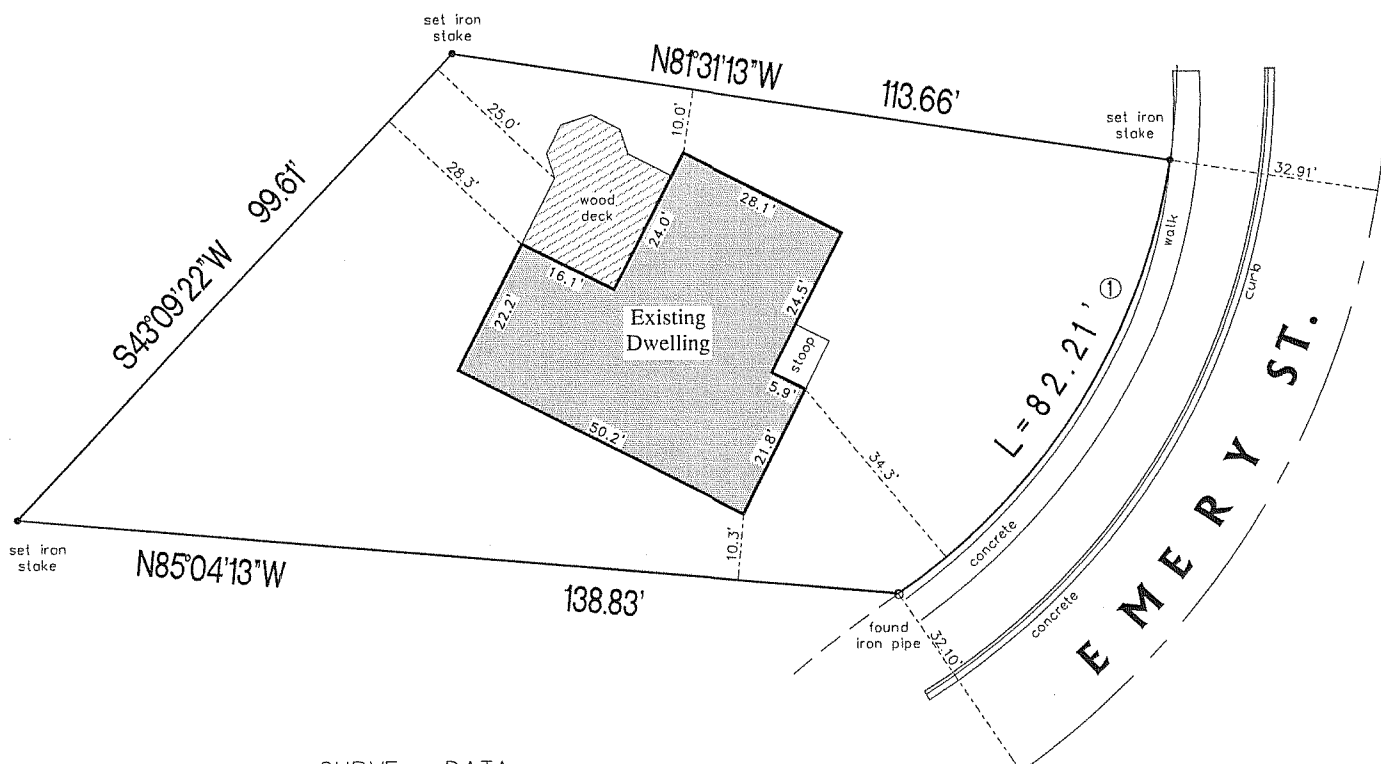

CURVE		DATA	
RADIUS	CHORD	BEARING	DELTA
100.00'	79.91'	S31°54'28"W	47°06'06"

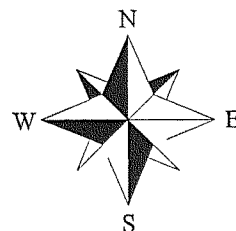
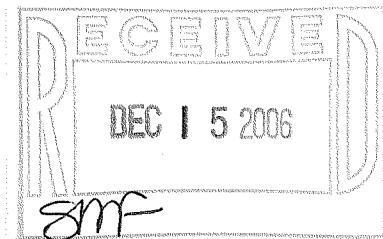

SCALE : 1" = 30'

Area of Property = 10,046.5 sq ft
0.23 Acres

Surveyed for: Tarantino and Company

"I have surveyed the above described property from the legal description furnished by the client named on this survey."

"This survey is made for the exclusive use of the present owners of the property, and also those who purchase, mortgage, or guarantee the title thereto within one (1) year from date hereof."

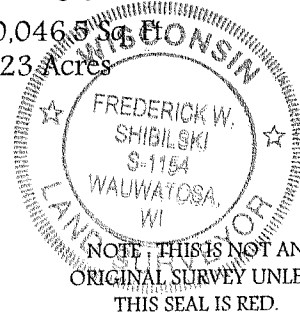

[Signature]
WISCONSIN REGISTERED LAND SURVEYOR

June 9th, 2006
DATE

FWS
FIELD WORK BY

JTY
DRAWN BY

31612
JOB NUMBER

RA3824-3

003-925