

PREPARED FOR:
DEBBIE COBIAN
COLDWELL BANKER
PRIMUS REALTY
226 BROAD ST.
LAKE GENEVA, WI 53147

PLAT OF SURVEY

PATHFINDER SURVEYING INC.
W2888 KRUEGER RD. UNIT D
LAKE GENEVA WI. 53147

- OF -

PART OF THE SOUTHEAST 1/4 OF SECTION 19, T.4.N., R.18.E, VILLAGE OF EAST TROY,
WALWORTH COUNTY, WISCONSIN, DESCRIBED AS FOLLOWS: COMMENCING ON THE
SOUTH LINE OF ELM STREET 297 FEET WEST OF THE EAST LINE OF SECTION 19, T.4.N., R.18.E.;
THENCE WEST 60.00 FEET; THENCE SOUTH 150.00 FEET; THENCE EAST 60.00 FEET; THENCE
NORTH TO THE PLACE OF BEGINNING.

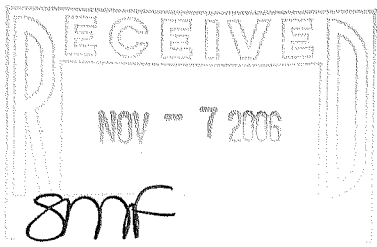

C.L. ELM STREET
(66' WIDE)

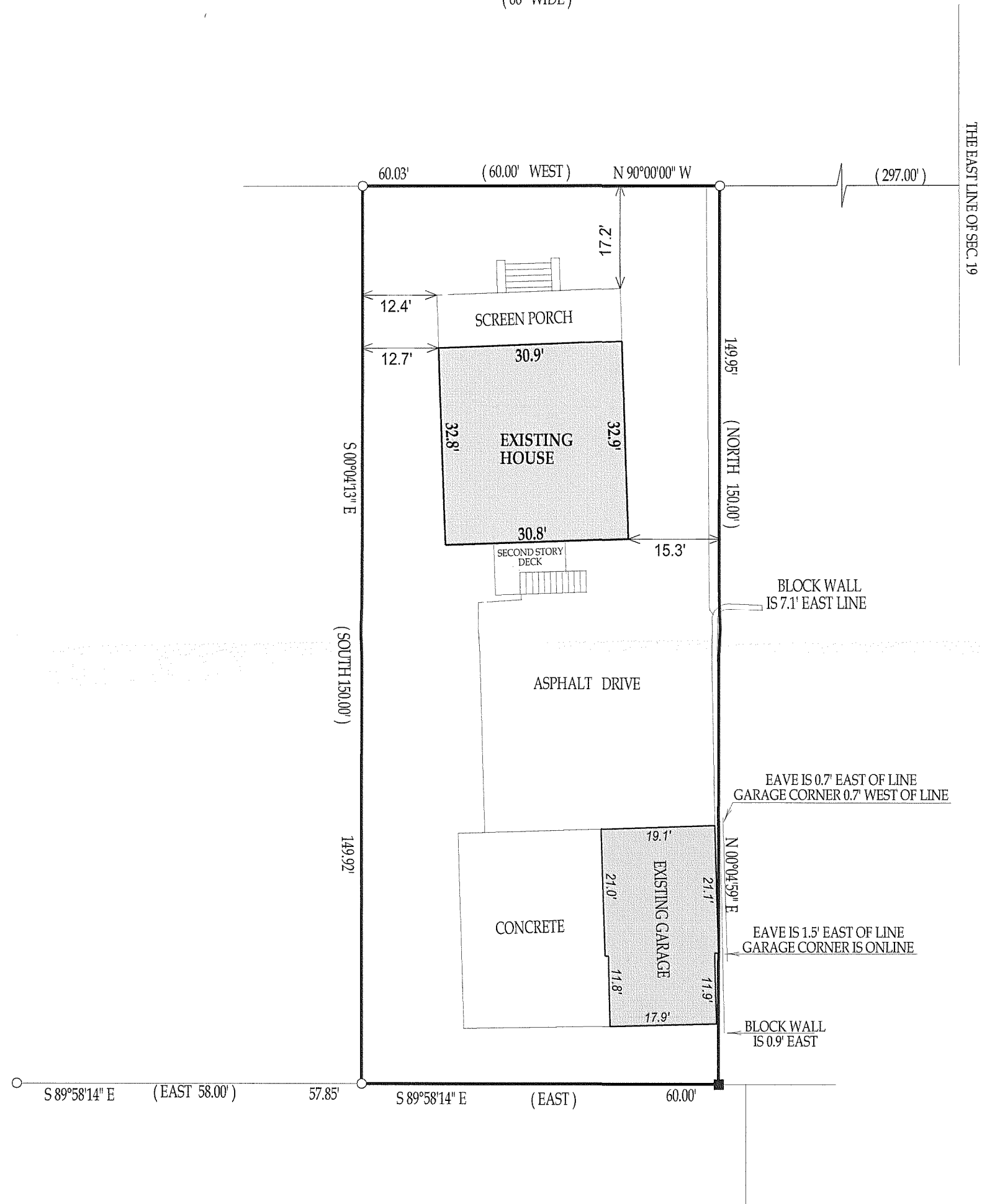

- () = recorded as
- = found iron bar
- = found iron pipe
- = set iron pipe
- = set iron bar

SCALE 1" = 20'
JOB # 06-418

TAX ID # RXUP00075

COMPARE LEGAL DESCRIPTION ABOVE AND DRAWING WITH DEED. FOR BUILDING RESTRICTIONS AND
EASEMENTS NOT SHOWN, REFER TO DEED, ABSTRACT SOURCES AND LOCAL MUNICIPAL CODES. NOTIFY
THE SURVEYOR IMMEDIATELY OF ANY DISCREPANCY.

"I hereby certify that I have surveyed the above described property and that
the above map is a true representation thereof and shows the size and
location of all visible structures, apparent easements and encroachments
if any."
This survey is made for the present owners of the property, and those who
purchase, mortgage, or guarantee the title thereto, within one year from
the date hereof.

DATED THIS 22nd, DAY OF AUGUST, 2006

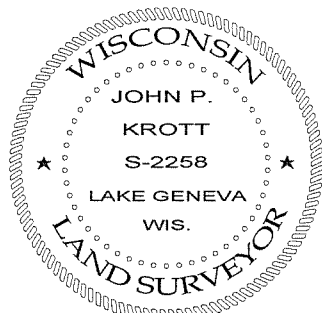

John P. Krott
JOHN KROTT S - 2258
Wisconsin Registered Land Surveyor
(original if signed in red)

003 - 922