

# BADGER SURVEYING CO., INC.

PHONE 354-9080

CLARENCE H. PIEPENBURG, PRESIDENT  
REGISTERED LAND SURVEYOR

**PROPERTY AT**

110-114 MILL ST.

A.F. STELZNER. OWNER.

**LEGAL DESCRIPTION —** Part of Lots 1 and 2, in Block 13, in the Original Plat of the Village of East Troy, described as follows: beginning at the North East corner of Lot 1, Block 13; thence S.19° 30'E. 269.87 feet to a point on the East line of Lot 1, which is the place of beginning; thence S.19° 30'E. 93.13 feet to the South East corner of Lot 1; thence West 293.90 feet to a point on the east line of Mill Street North along the east line of Mill Street 88.77 feet; thence East 263.20 feet to the place of beginning.

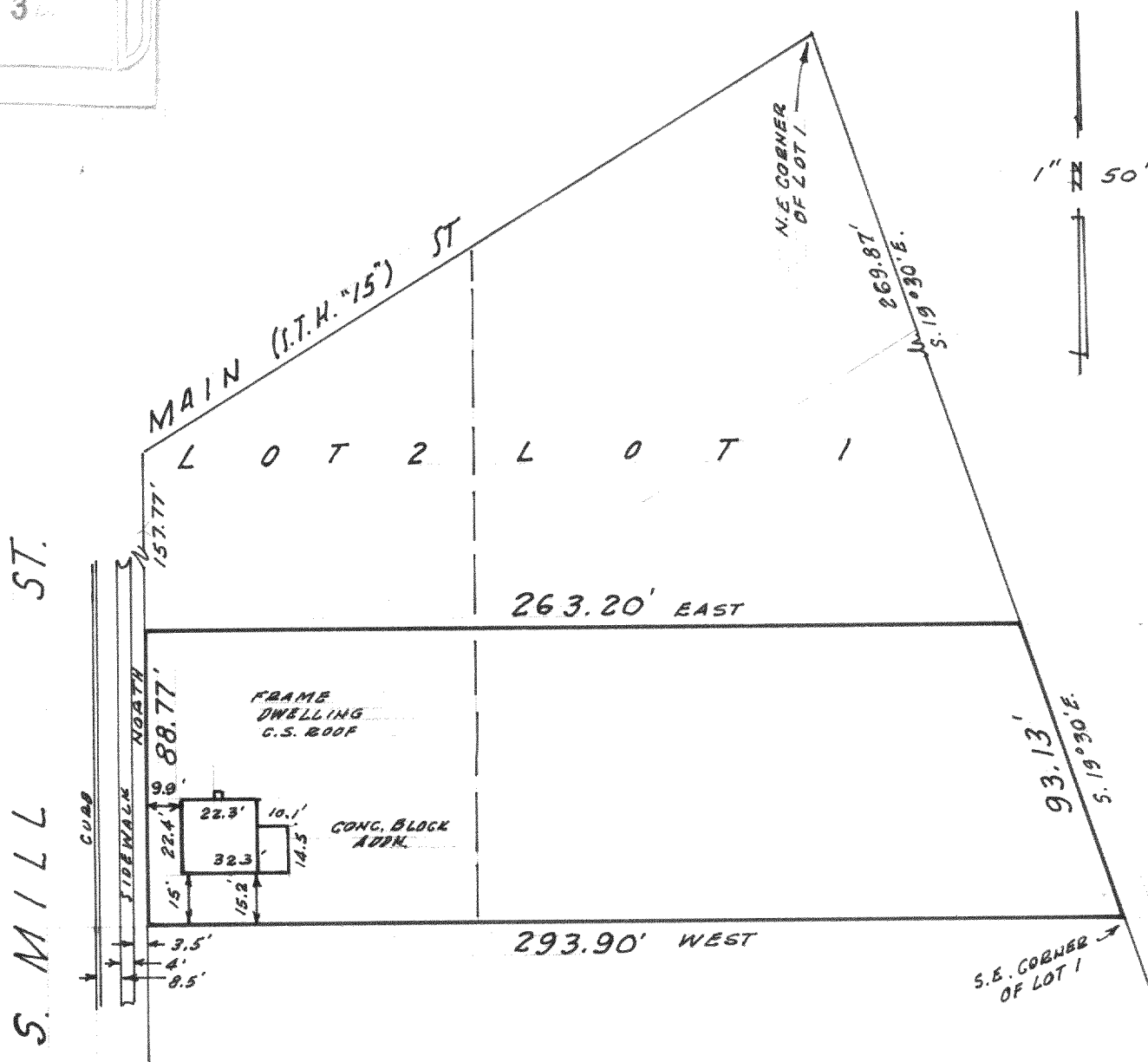
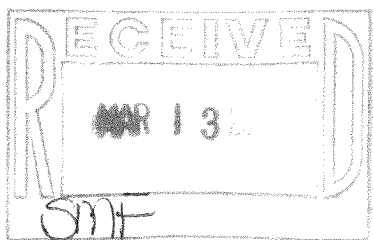

Prepared for CHARLES STELZNER

State of Wisconsin, } ss.  
County of Milwaukee }

I hereby certify that on the 27TH day of JUNE 1972, I have accurately surveyed the above described property and that the above plat is a correct representation thereof and shows the exterior boundary lines and location of buildings and other improvements on said property and the correct measurements thereof.

**Signed**

**Registered Land Surveyor**

Plat No. 72-598

BEARING REV. 9/28/72.

ROP-126