

# Heritage Engineering and Surveying, Ltd.

Civil Engineers & Land Surveyors  
3213 WASHINGTON AVE.  
RACINE, WI 53405  
Phone: (414)637-8808

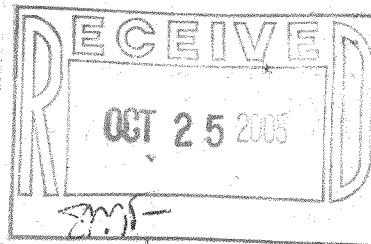

Job No. 80149

## PLAT OF SURVEY

OF PROPERTY OF PURCHESAR TO BE NAMED

described as follows: Lot 2, Willow Shores Subdivision. Village of East Troy, Walworth County, Wisconsin.

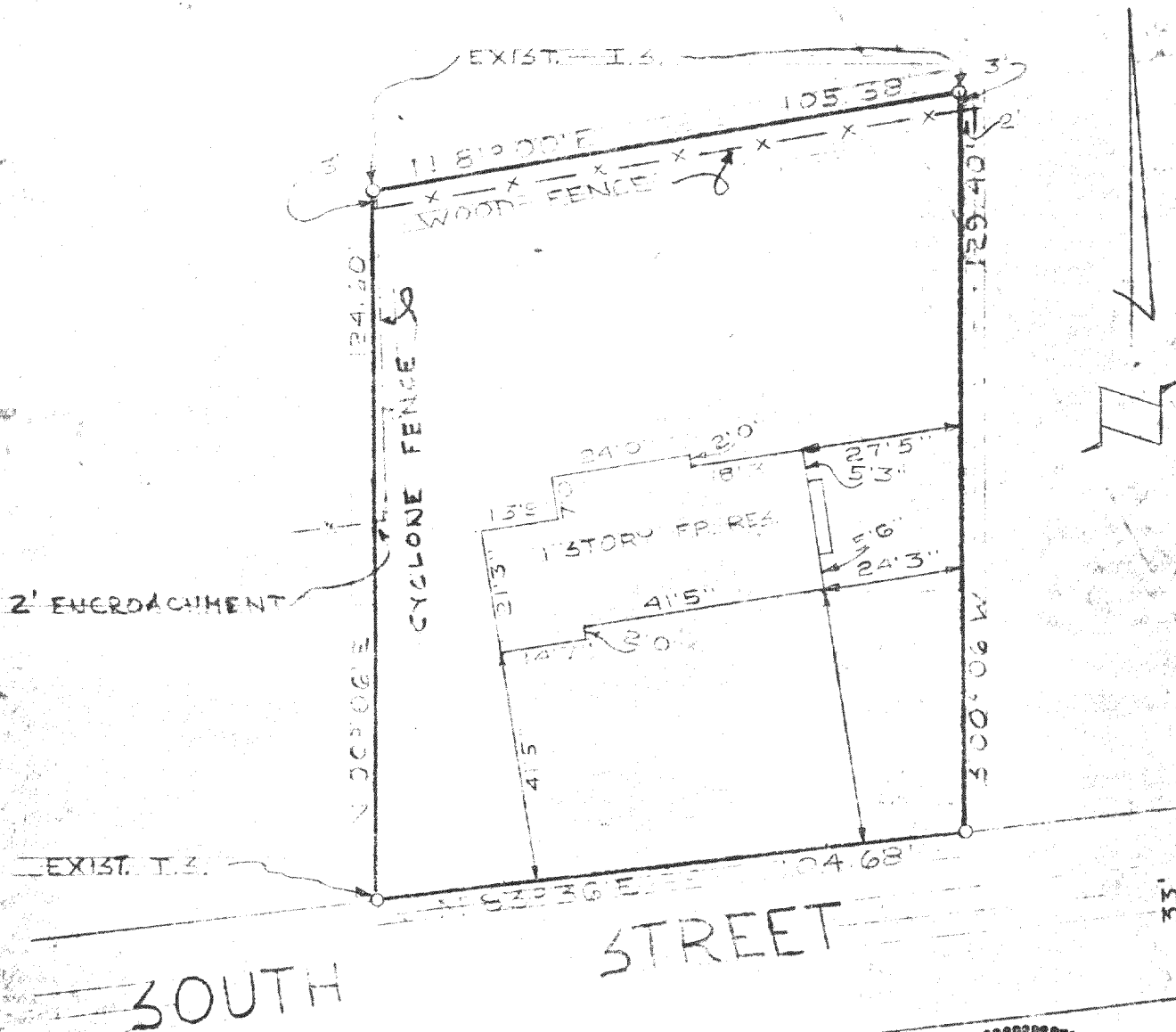

£ — RACINE COUNTY SURVEYOR

FILE NO. 11523

RECEIVED DEC 02 1980

BY Deloris A. Biron  
DEPUTY FOR RECORDS

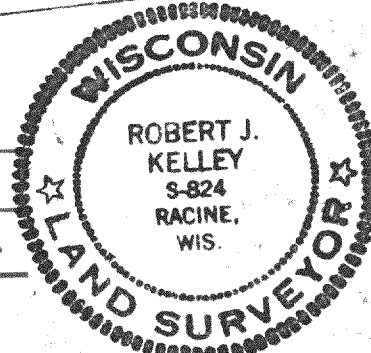

State of Wisconsin }  
County of Racine }

I hereby certify that I have surveyed the property described above according to official records and that the plat above drawn is a correct representation of said survey and shows the size and location of the property, its exterior boundaries, the location and dimensions of all visible structures thereon, fences, apparent easements roadways and visible encroachments. This survey is made for the exclusive use of the present owners of the property; also those who purchase, mortgage or guarantee the title thereto, within one year of date hereof.

Scale 1"=30'  
o Denotes Iron Stakes  
RWS - 2

Racine, Wis. 7.30, 19 80

Robert J. Kelley  
003-917