

PLAT OF SURVEY
LOT 3, CERTIFIED SURVEY MAP NO. 2854, being a parcel of land in part of the Southwest ¼ of the Northeast ¼ and part of the Northwest ¼ of the Southeast ¼ of Section 19, Town 4 North, Range 18 East, Village of East Troy, Walworth County, Wisconsin.

Surveyed for: Harvest Hill Real Estate Inc.

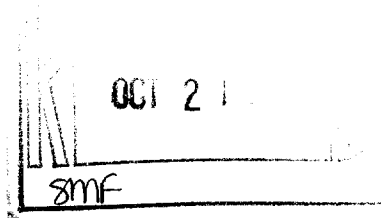

○ FOUND 1" IRON PIPE

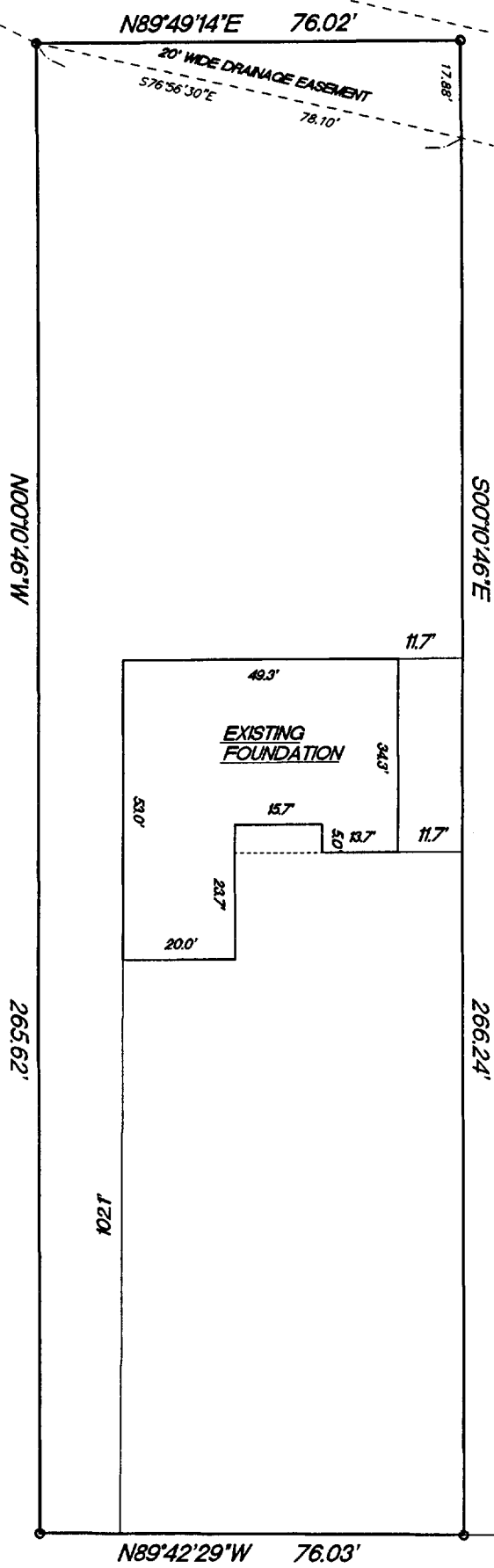
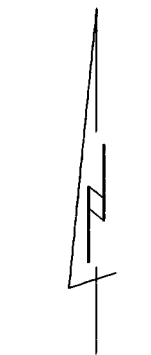

SCALE 1"=30'

NORTHEAST CORNER OF THE NORTHEAST 1/4 OF SECTION 19-4-18

SOUTH
EAST LINE OF THE NE 1/4 SEC. 19-4-18

— NORTH — STREET —

"I hereby certify that I have surveyed the above described property and that the above map is a true representation thereof and shows the size and location of the property, its exterior boundaries, the location of all visible structures and dimension of all principal buildings thereon, boundary fences, apparent easements, roadways and encroachments if any."

"This survey is made for the use of the present owners of the property, and also those who purchase, mortgage or guarantee the title thereto within one year from date hereof."

REV. 6/24/05
3/4/05

DATE

TEP/DW

FIELD WORK BY

TEP

DRAWN BY

05025

JOB NUMBER

KETTLE MORaine SURVEYING INC.
W356 S9050 Godfrey Lane
Eagle Wisconsin 53119
P.O. Box 357
(262) 594-3484
Terrance E. Pisarek R.L.S.

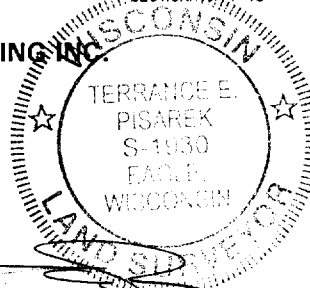

THIS IS NOT AN ORIGINAL SURVEY UNLESS THE SEAL IS RED.

RA2854-3

003-908