

PLAT OF SURVEY

-OF-

LOT FIFTEEN (15) WILLOW SHORES SUBDIVISION, LOCATED IN THE NORTHWEST ONE QUARTER (1/4) OF THE NORTHEAST ONE QUARTER (1/4) OF SECTION THIRTY (30), TOWN FOUR (4) NORTH, RANGE FIFTEEN (15) EAST, IN THE VILLAGE OF EAST TROY, WALWORTH COUNTY, WISCONSIN.

SURVEY FOR: LARRY AND DEB HANEY
SURVEY ADDRESS: 3043 SOUTH STREET

SOUTH STREET
66' WIDE

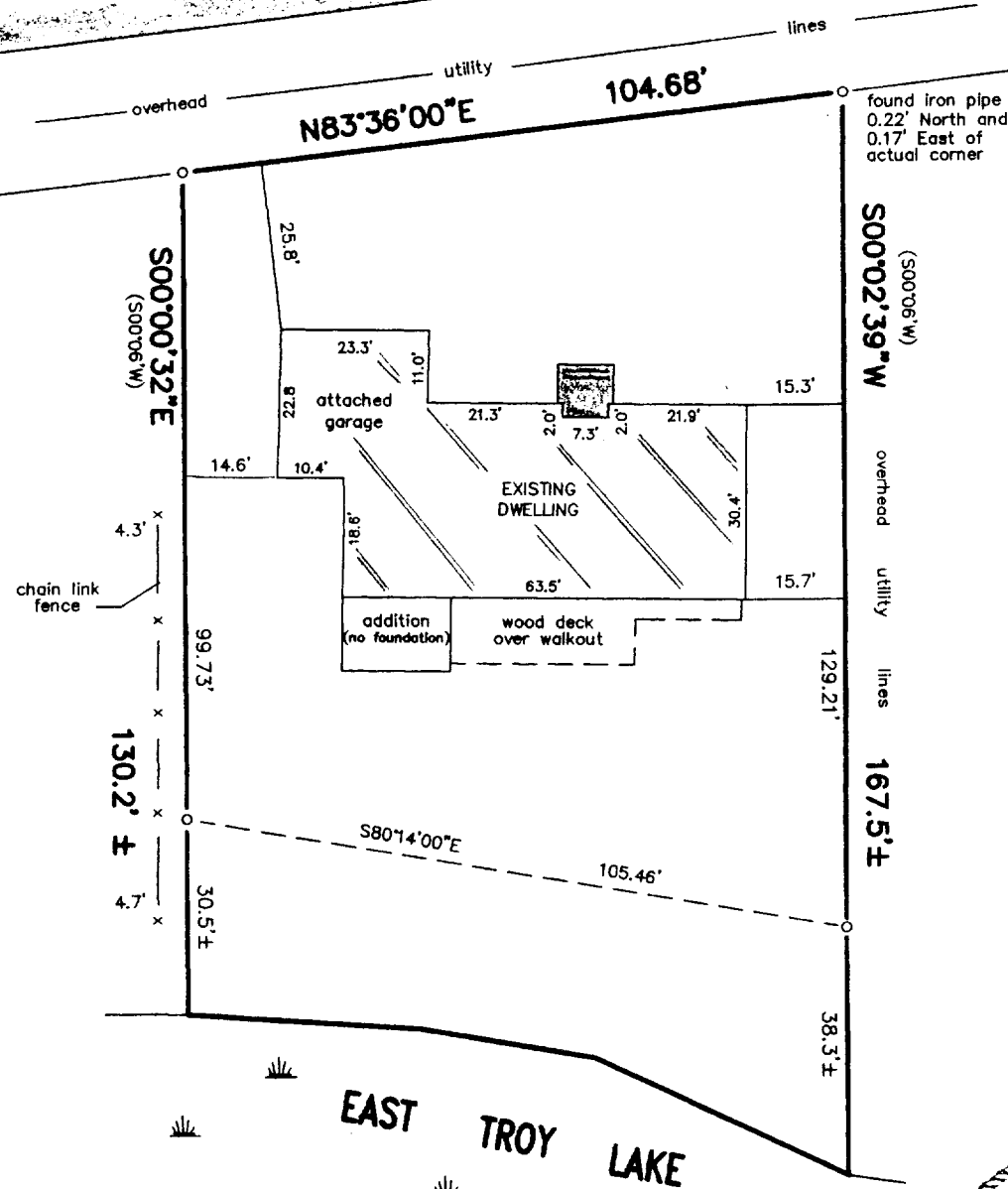

SCALE: 1" = 30'

LEGEND

○ FOUND IRON PIPE

"I hereby certify that I have surveyed the above described property and that the above map is a correct representation thereof and shows the size and location of the property, its exterior boundaries, the location of all visible structures and dimensions of all principal buildings thereon, boundary fences, apparent easements, roadways and encroachments, if any."

"This survey is made for the use of the present owners of the property, and those who purchase, mortgage, or guarantee the title thereto within one year from date hereof."

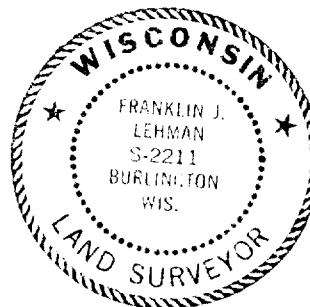

THIS IS NOT AN ORIGINAL PRINT
UNLESS THIS SEAL IS RED.



B.W. SURVEYING, INC.

412 N. PINE STREET
BURLINGTON, WI 53105
(262)-767-0225

Franklin J. Lehman
FRANKLIN J. LEHMAN

S-2211

AUGUST 10, 2005
DATE

6964
JOB NUMBER

RWS 00015

003-906