

PLAT OF SURVEY



Engineers Land Surveyors Environmental Scientists
801 MAIN STREET MUKWONAGO, WISCONSIN 53149 (262)363-2004

FOR: WILLIAM JOAS

DATE: 03/30/2005

DESCRIPTION: BEING ALL THAT PART OF LOT 2 CERTIFIED SURVEY MAP NO. 230, LOCATED IN PART OF THE NE¹/₄ OF THE NW¹/₄ OF SECTION 20 AND THE SW ¹/₄ OF THE SW¹/₄ OF SECTION 17, TOWN 4 NORTH, RANGE 18 EAST, VILLAGE OF EAST TROY, WALWORTH COUNTY, WISCONSIN.

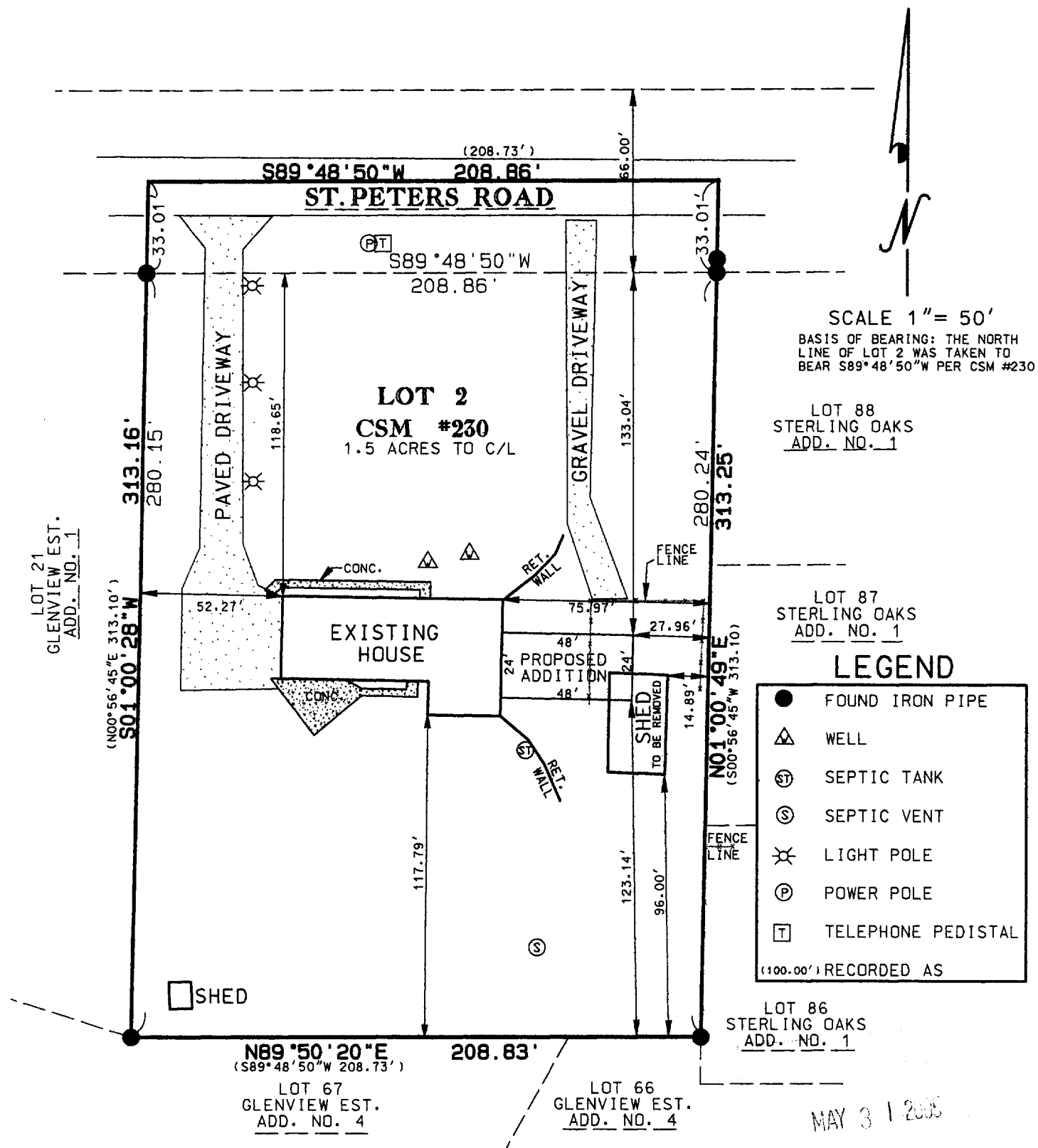

I PAUL H. VAN HENKELUM R.L.S. # 1931 HEREBY CERTIFY THAT THIS SURVEY WAS MADE IN ACCORDANCE WITH THE MINIMUM STANDARDS FOR PROPERTY SURVEYS (CHAPTER A-E7) STATE OF WISCONSIN AND HAS BEEN PREPARED UNDER MY DIRECTION AND CONTROL AND IS CORRECT TO THE BEST OF MY KNOWLEDGE AND BELIEF.

Paul H. Van Henkelum 3/31/05
PAUL H. VAN HENKELUM, R.L.S. # 1931
RSV DATA6/05 SURVEYS/05073.DGN



RA23000002

003-905